

# IndiTribe

By Auspitality

## Home Decor

At Inditribe by Auspitality, we are dedicated to empowering rural artisans by nurturing entrepreneurship and creating sustainable livelihood opportunities. Our mission is to beautifully connect tradition with modern living by bringing thoughtfully handcrafted products into contemporary homes.

Every piece we curate is a celebration of craftsmanship, culture, and conscious living. By promoting eco-friendly home décor and lifestyle products, we strive to build a healthier future – for artisan communities, customers, and the environment alike.

Our commitment goes beyond business. We work to preserve heritage skills, support responsible production, and reduce ecological impact – ensuring that every product you choose contributes to a more meaningful and sustainable tomorrow.



AUSPITALITY

# SABAI GRASS

Sabai grass, native to eastern India (Odisha, West Bengal, Jharkhand), is known for its strong, flexible fibers. Traditionally used by tribal communities, it's crafted into eco-friendly products like baskets, mats, and ropes. Fast-growing and biodegradable, Sabai grass supports sustainable living and rural economies, blending tradition with modern eco-consciousness.



HD 001

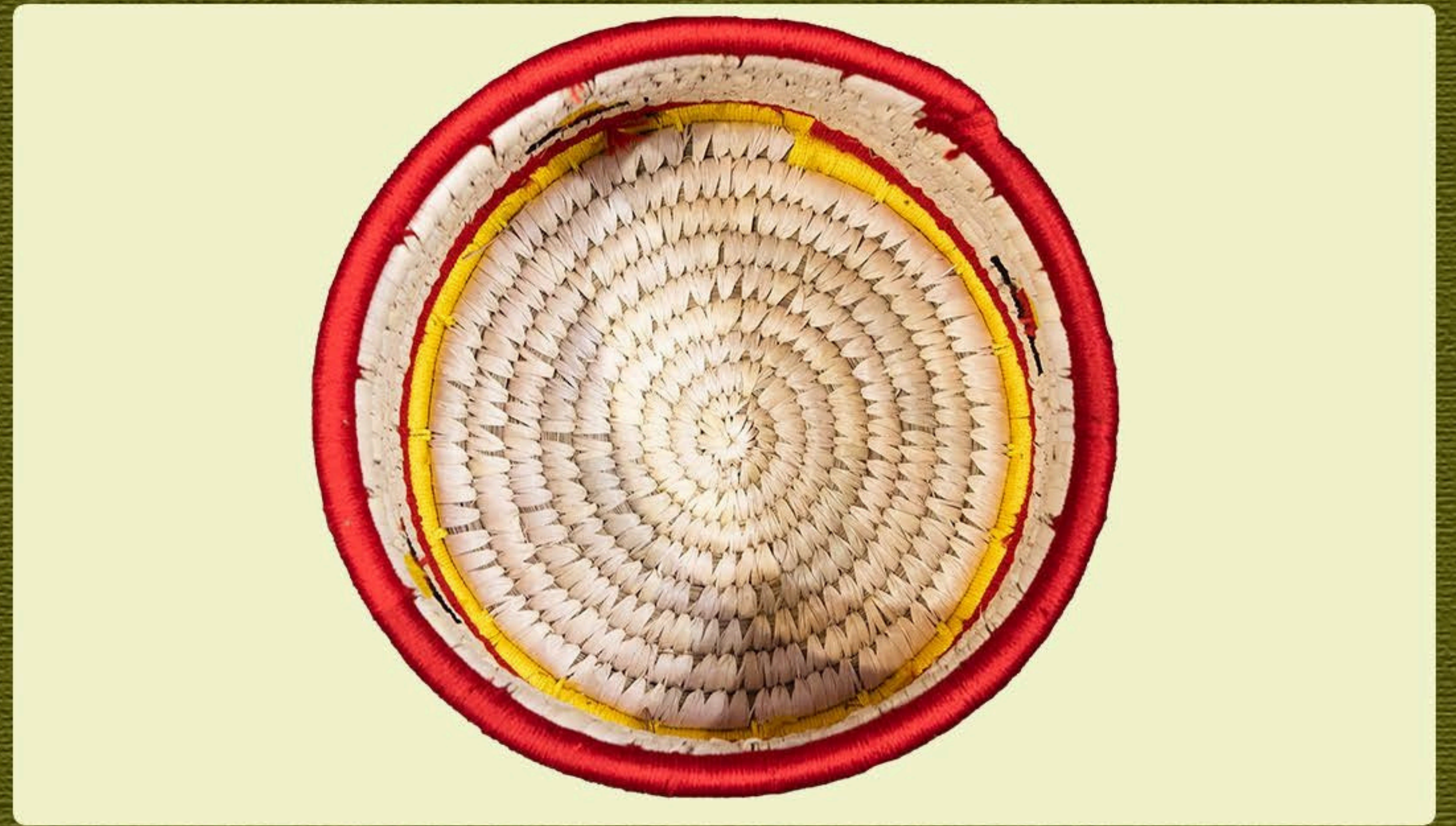

HD 002

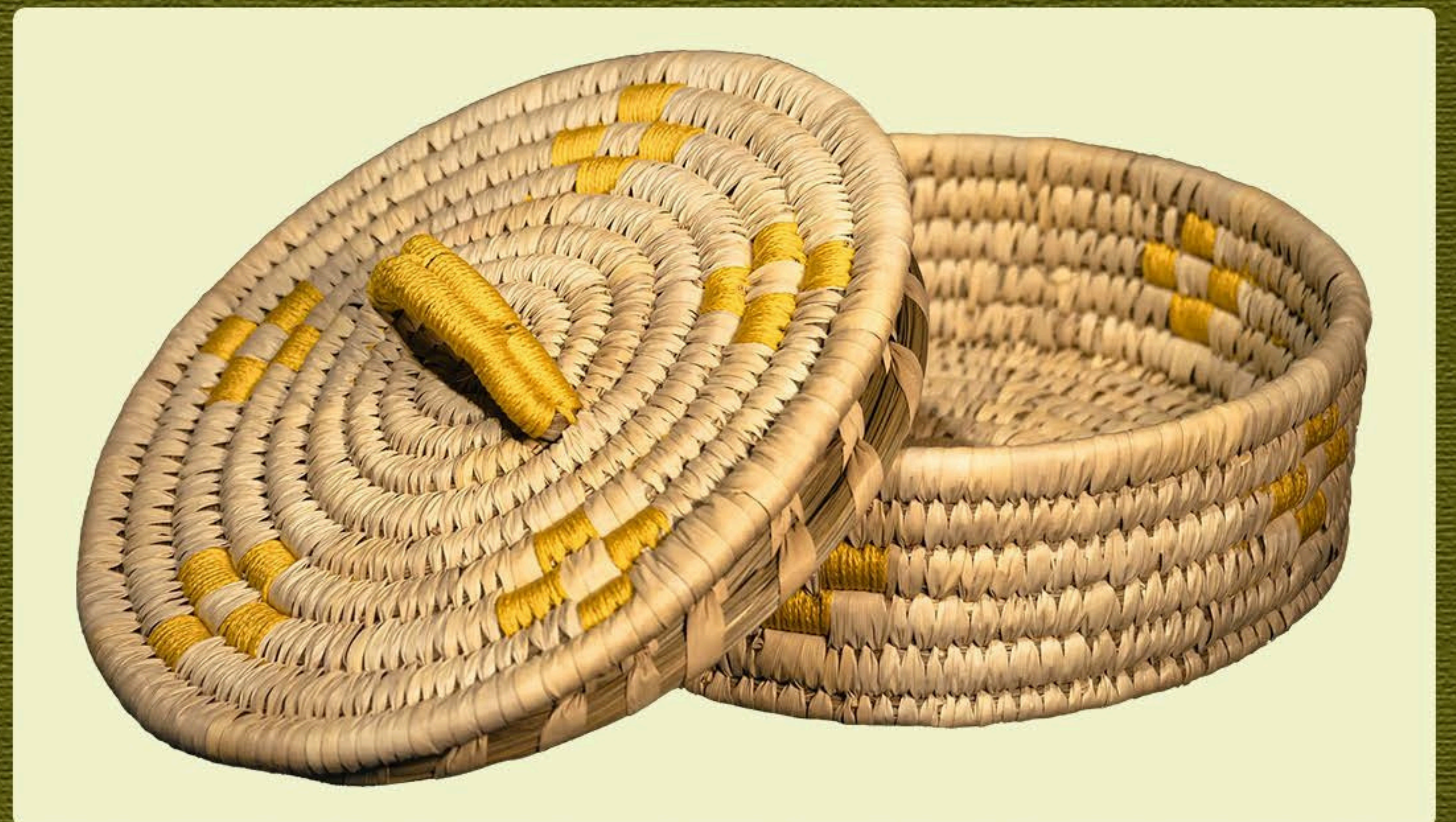



HD 003

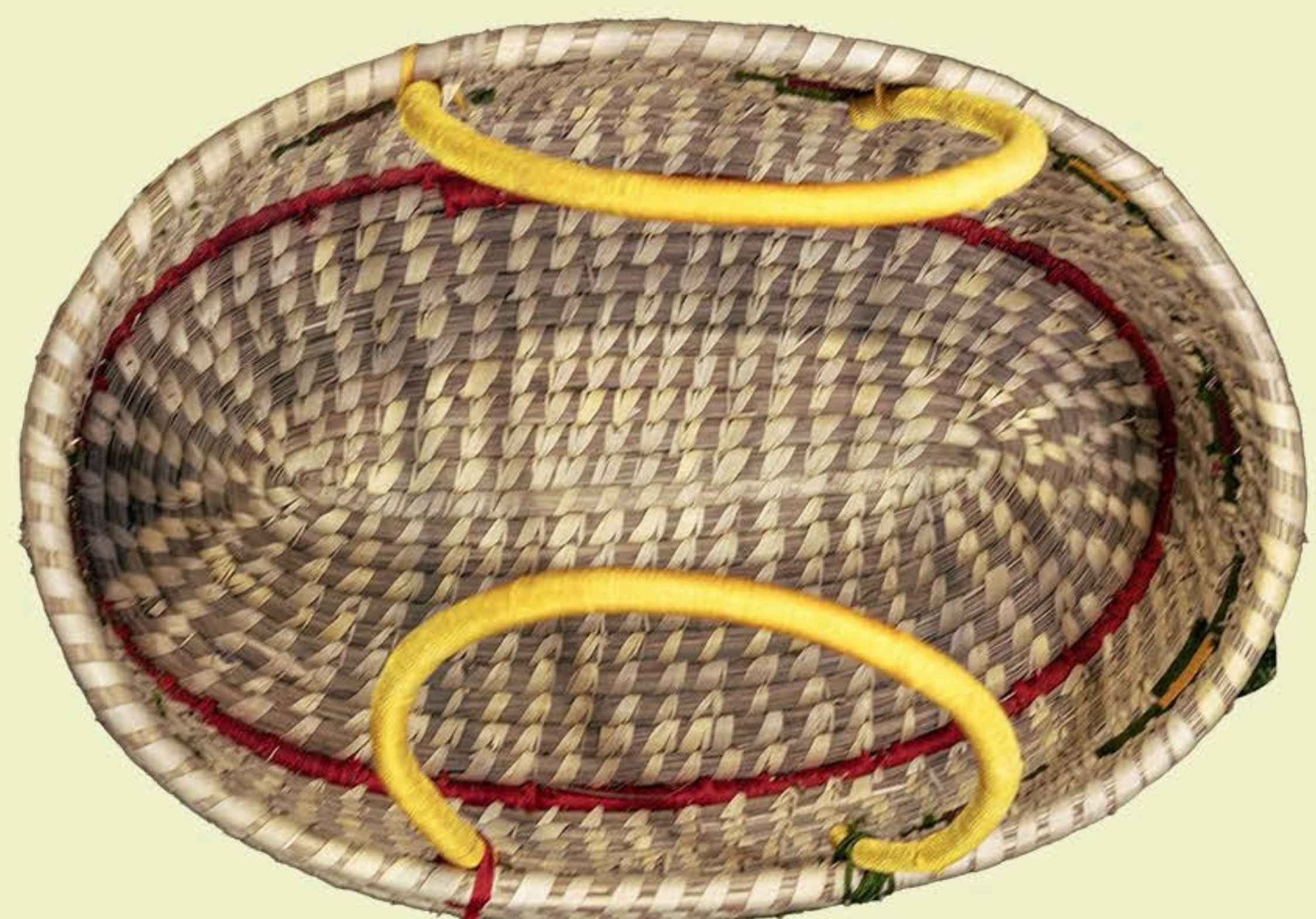

HD 004



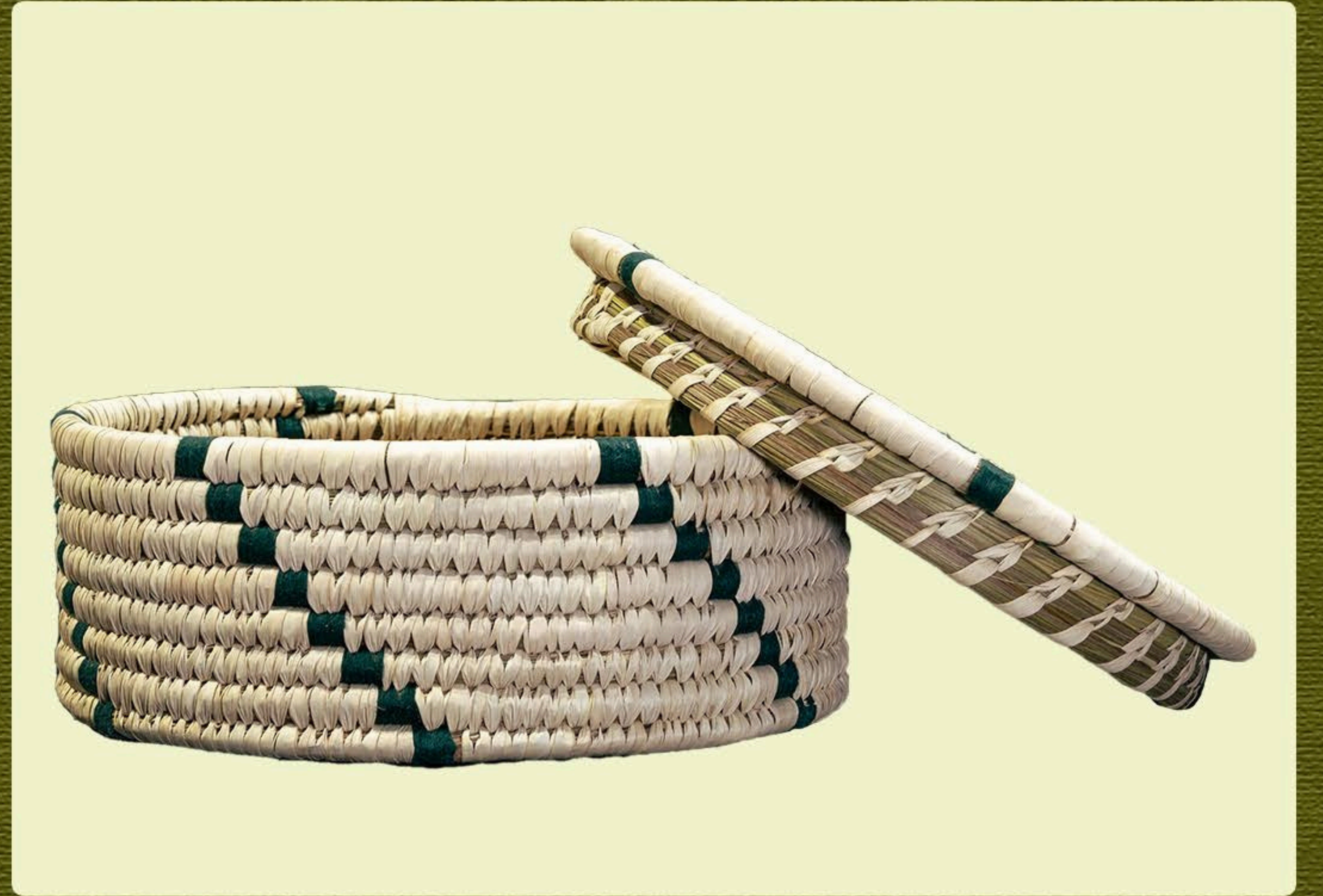
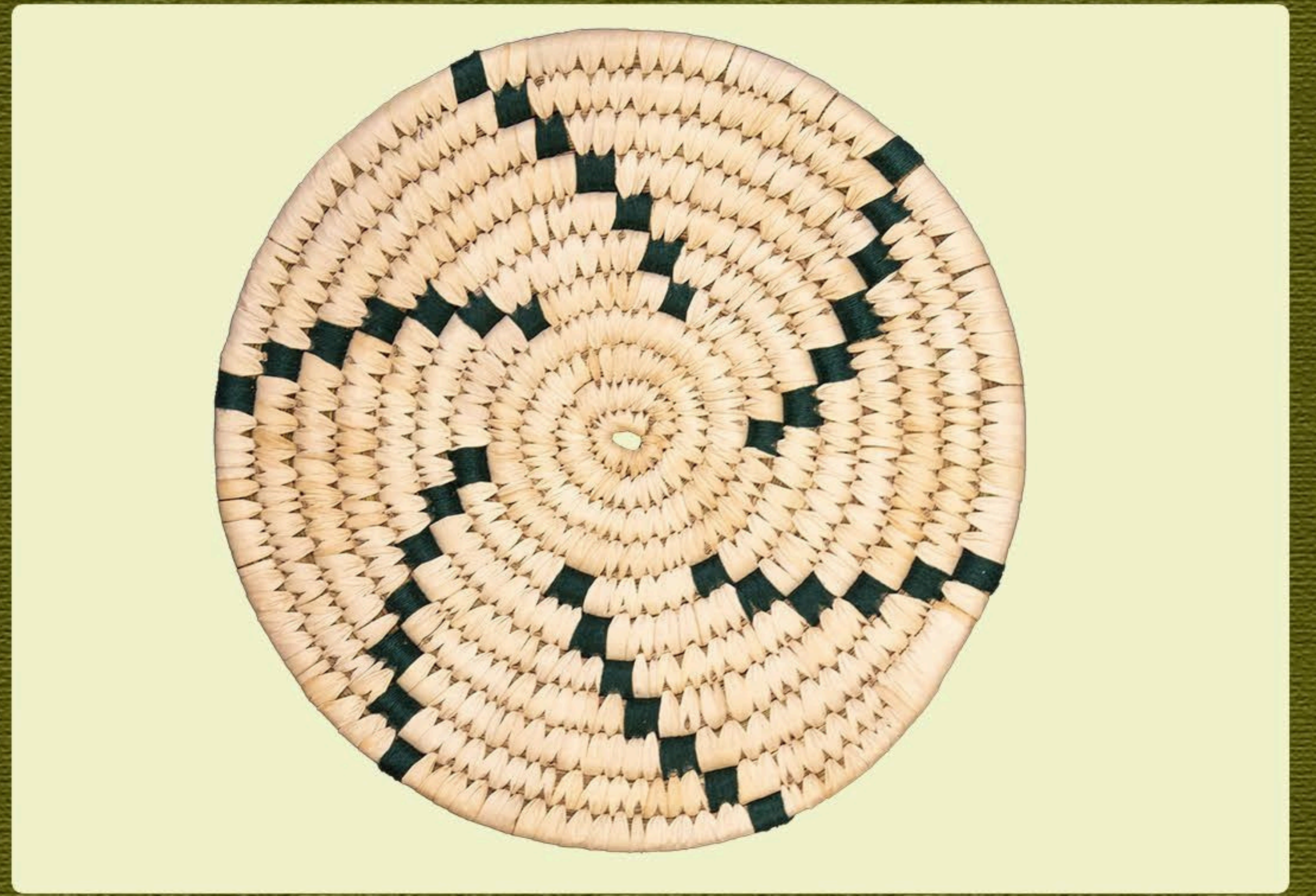

HD 005



HD 006





HD 007



HD 008





HD 009

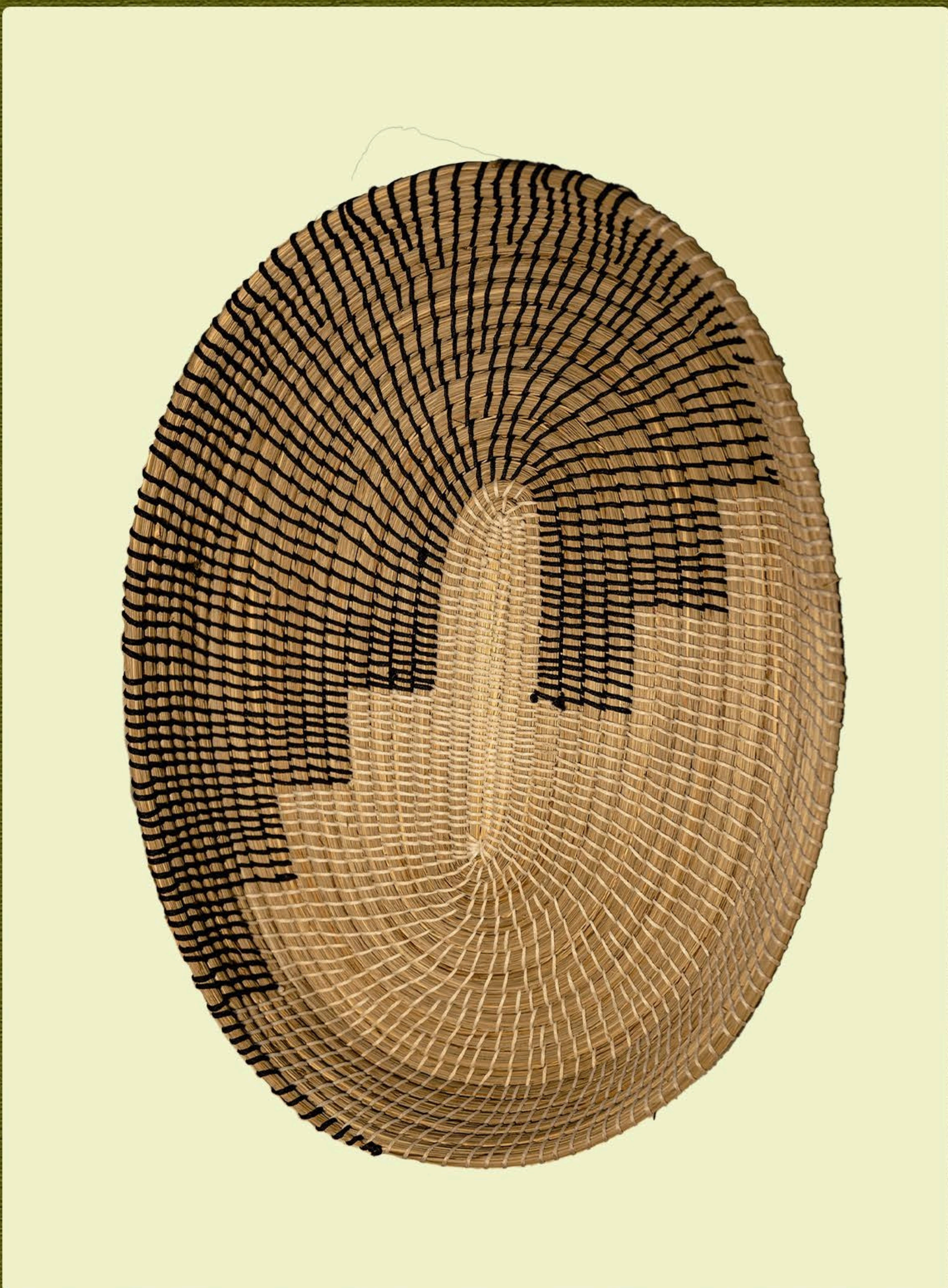

HD 010





HD 011



HD 012





HD 013

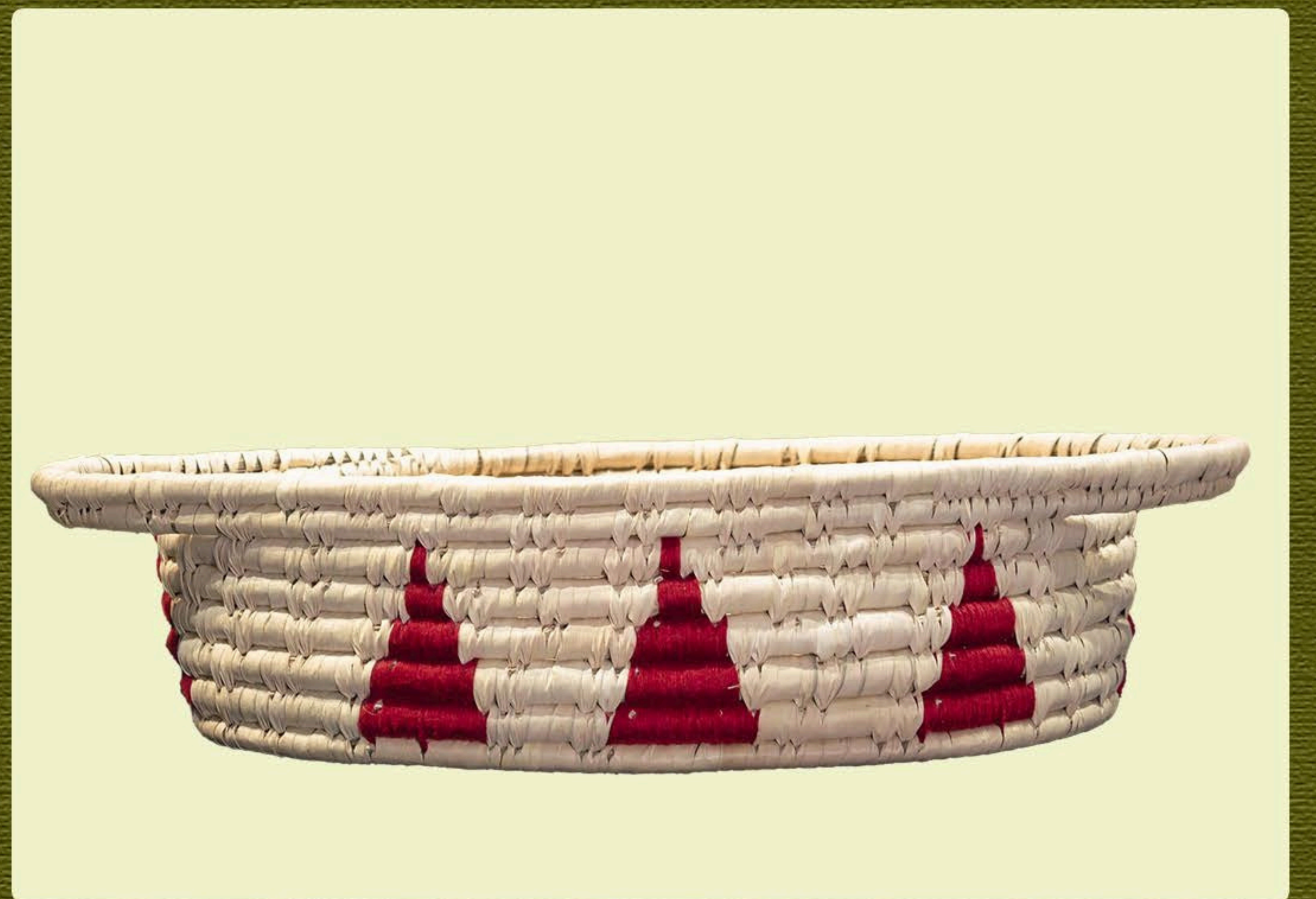
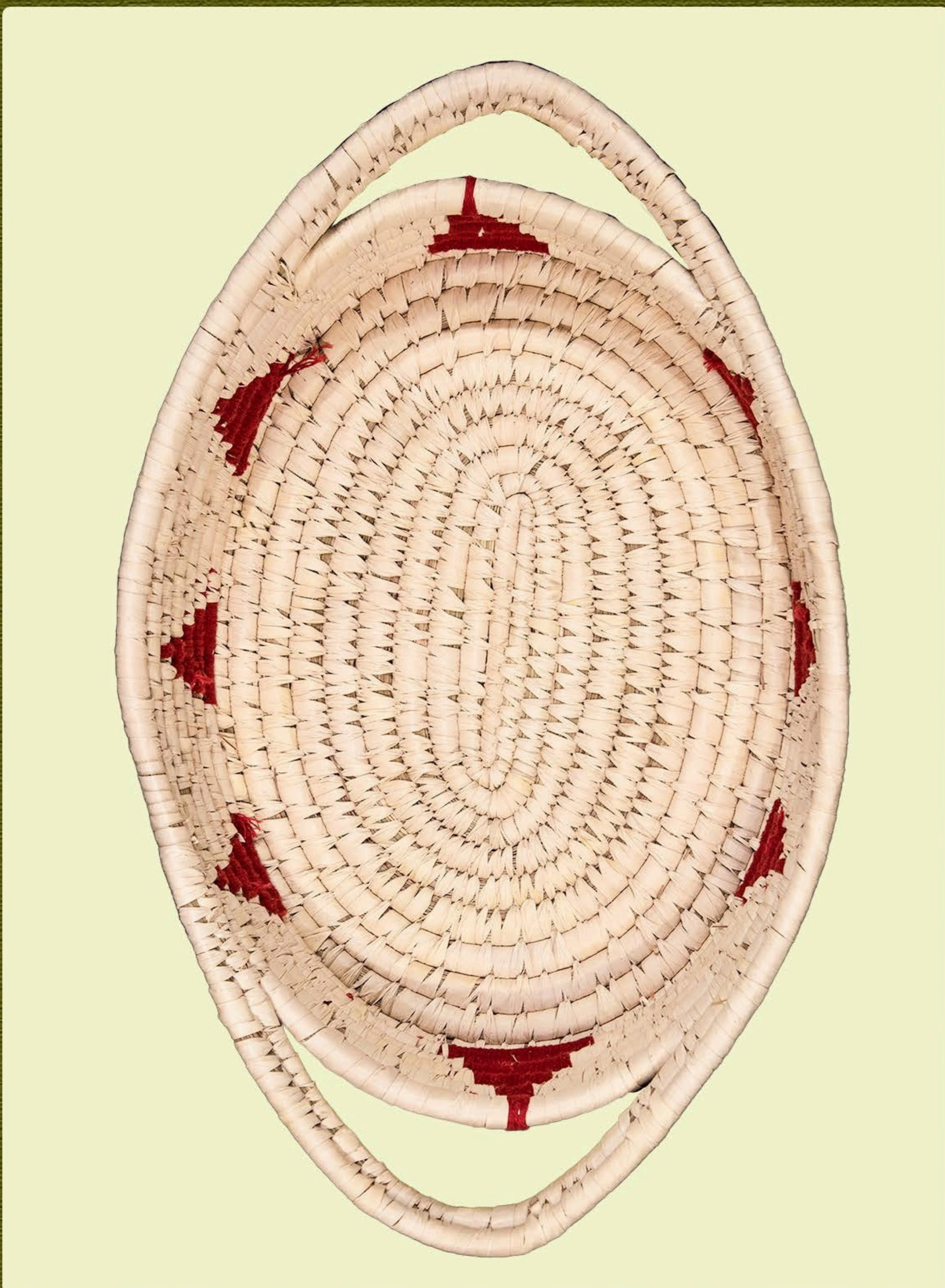

HD 014



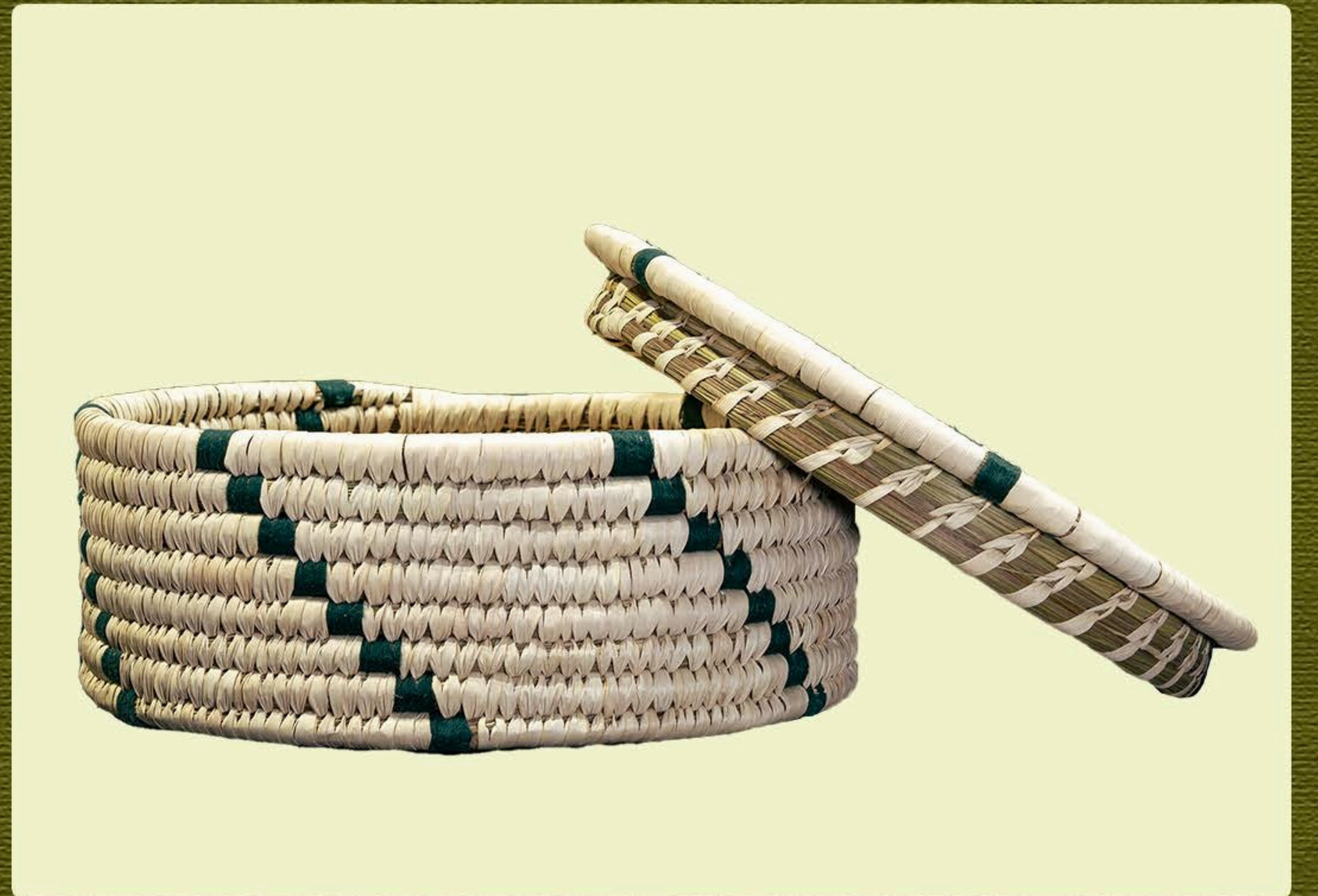
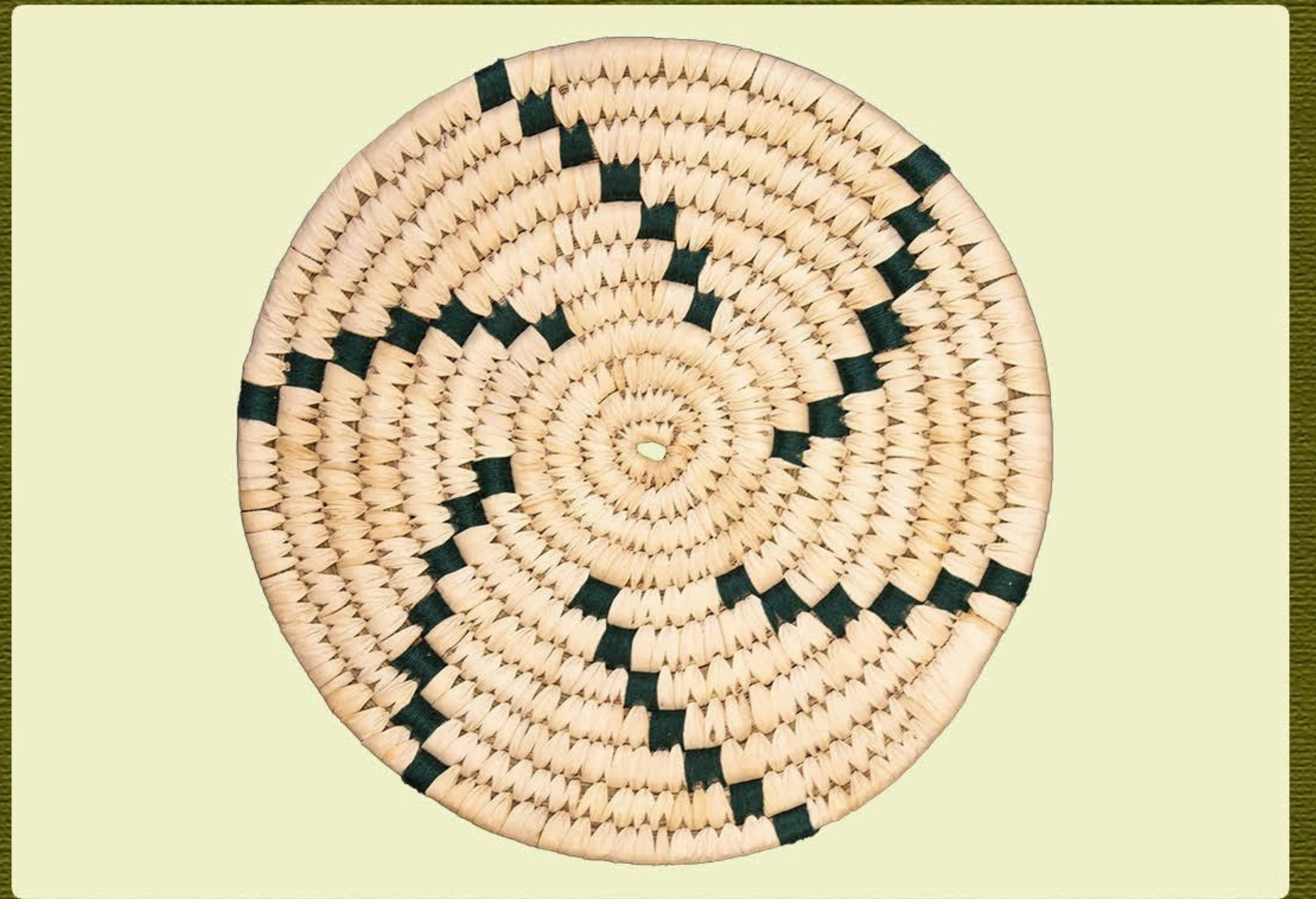

HD 015



HD 016



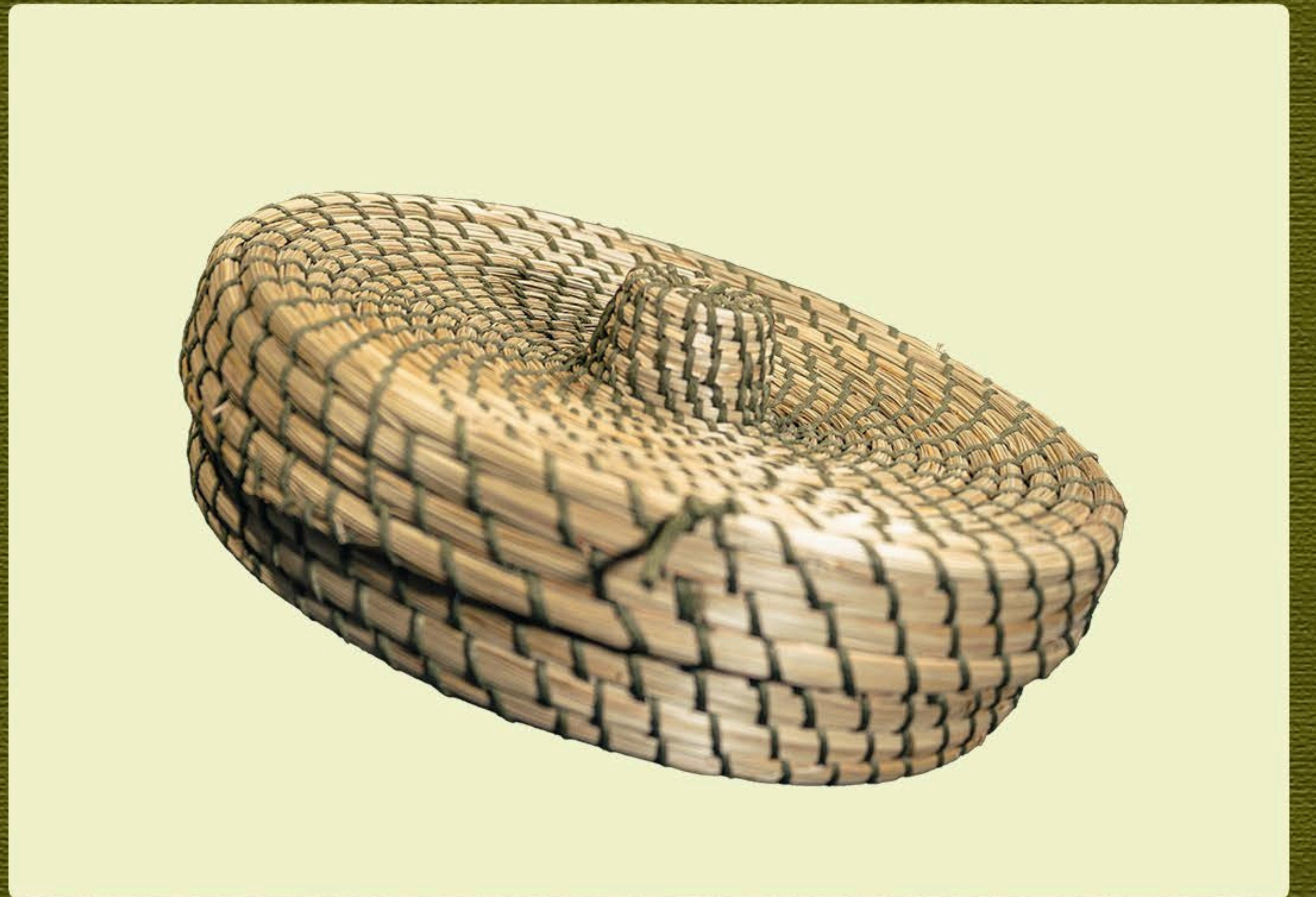
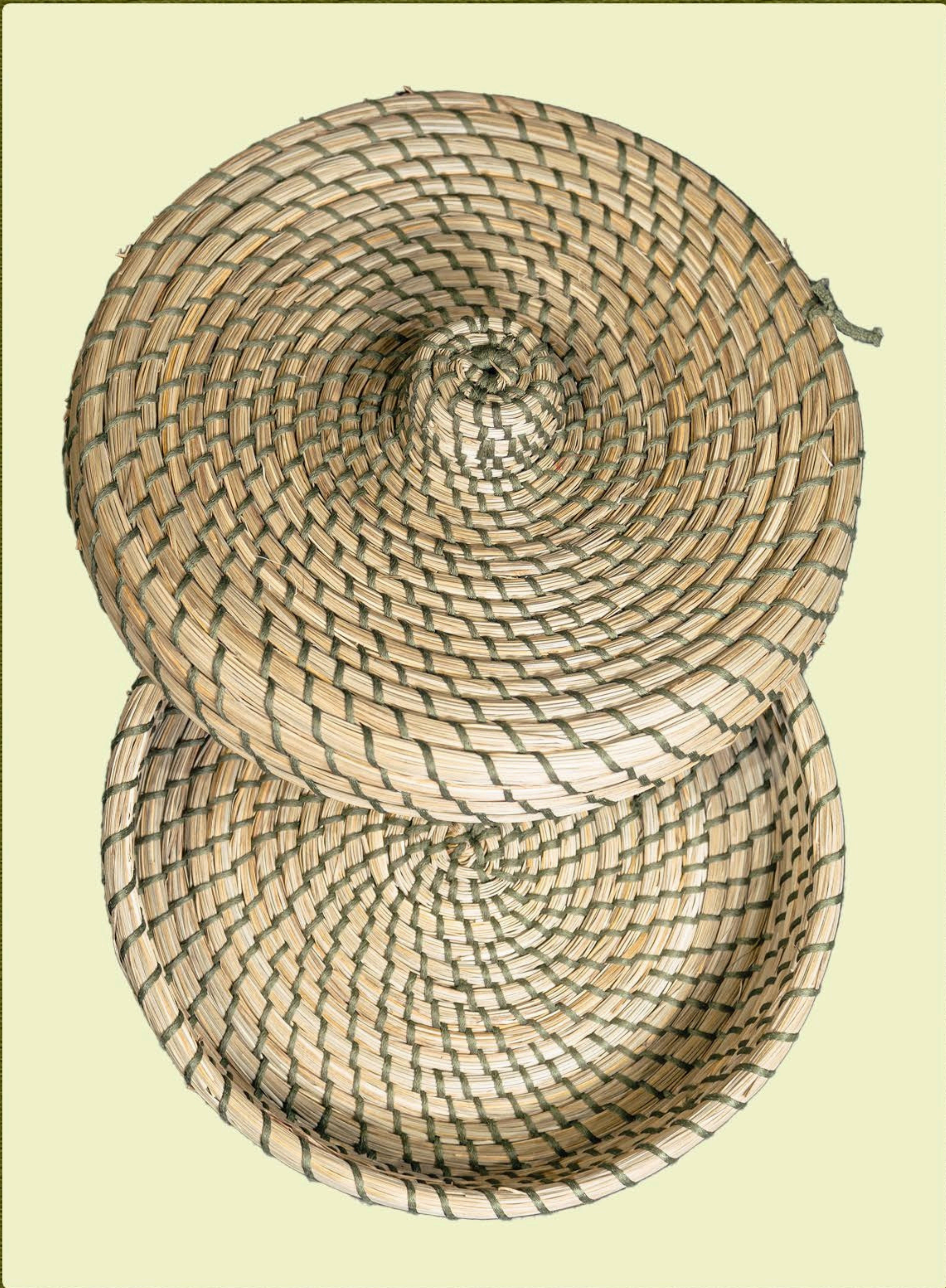

HD 017

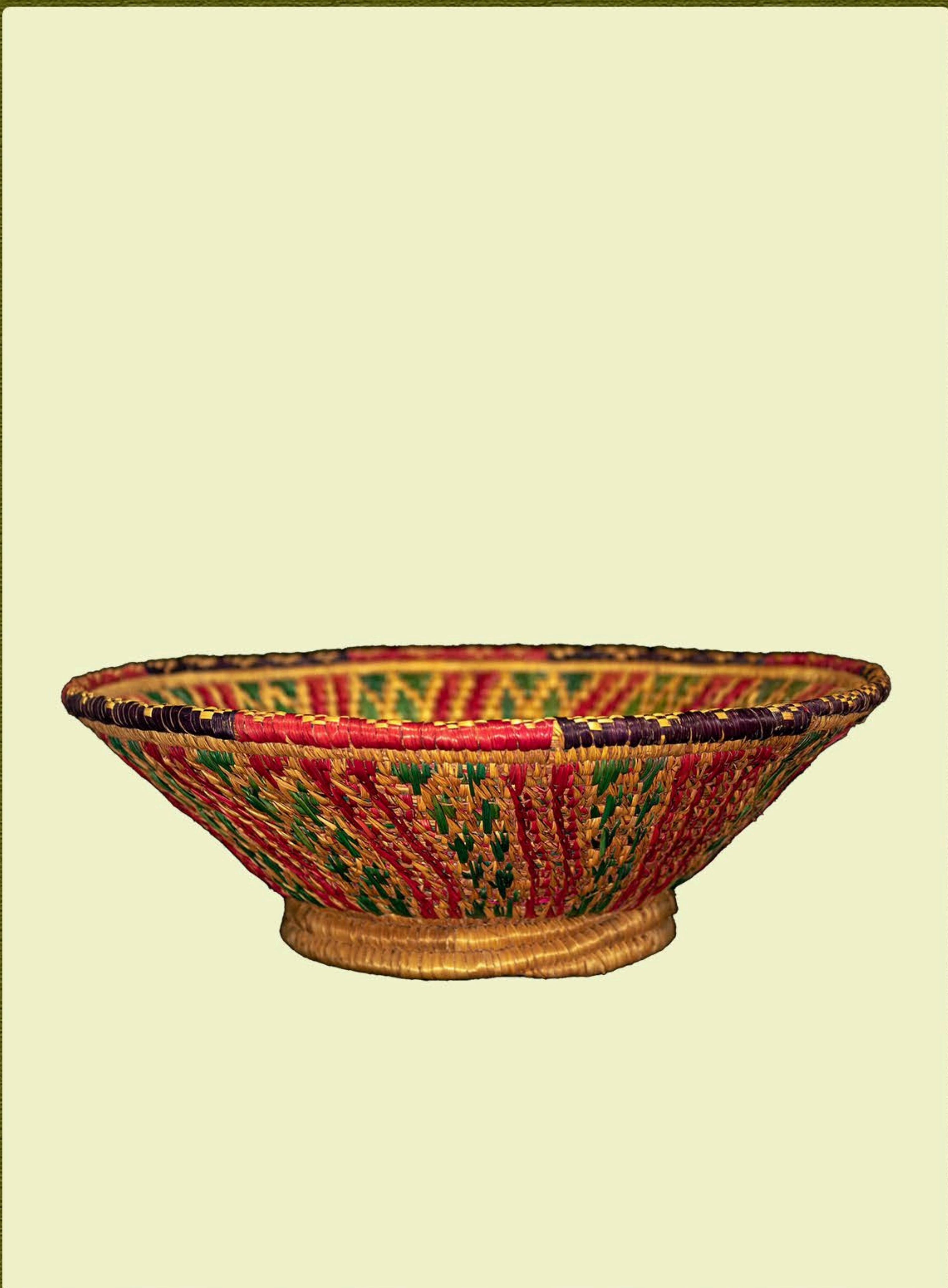

HD 018





HD 019

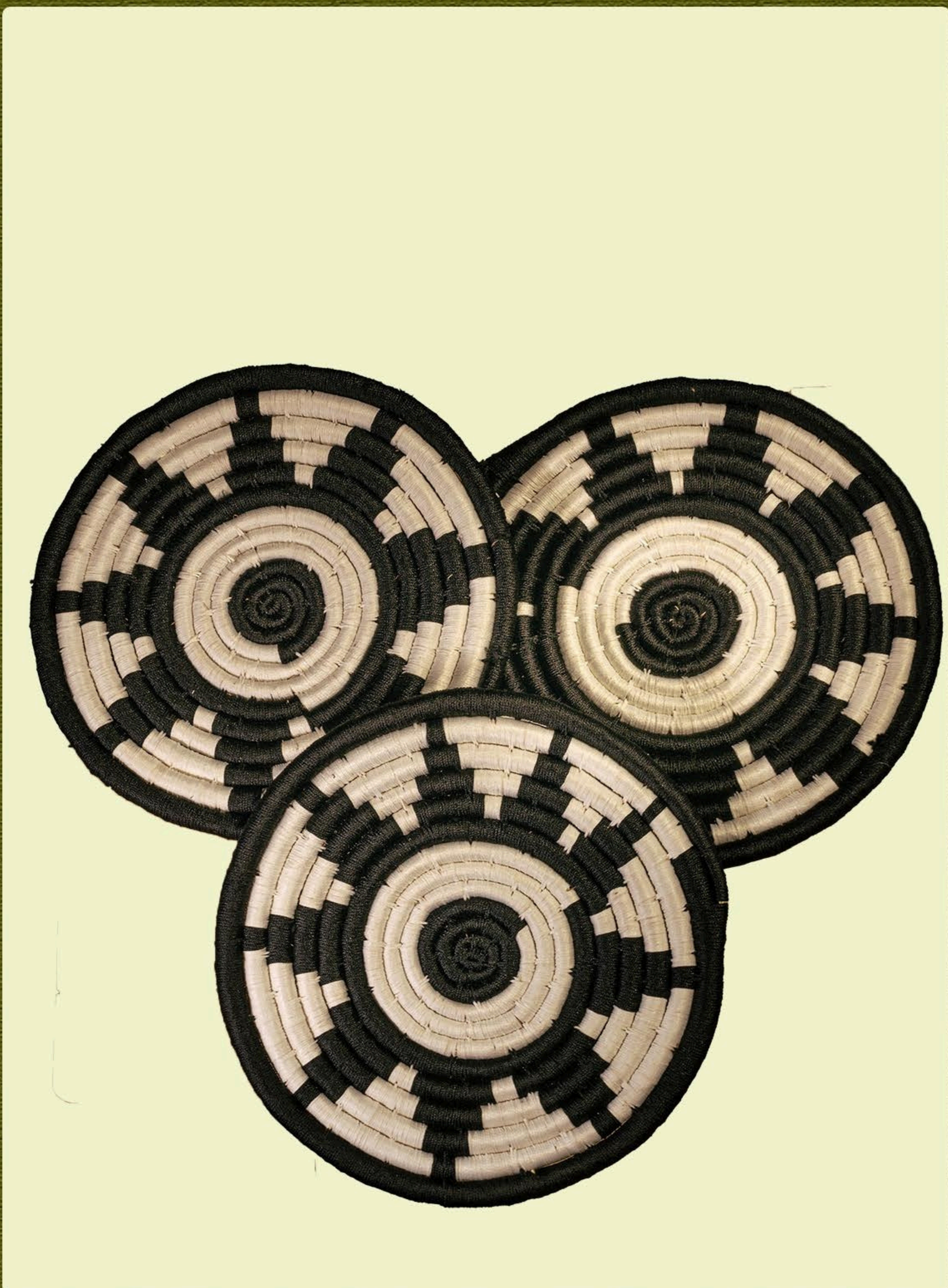

HD 020





HD 021

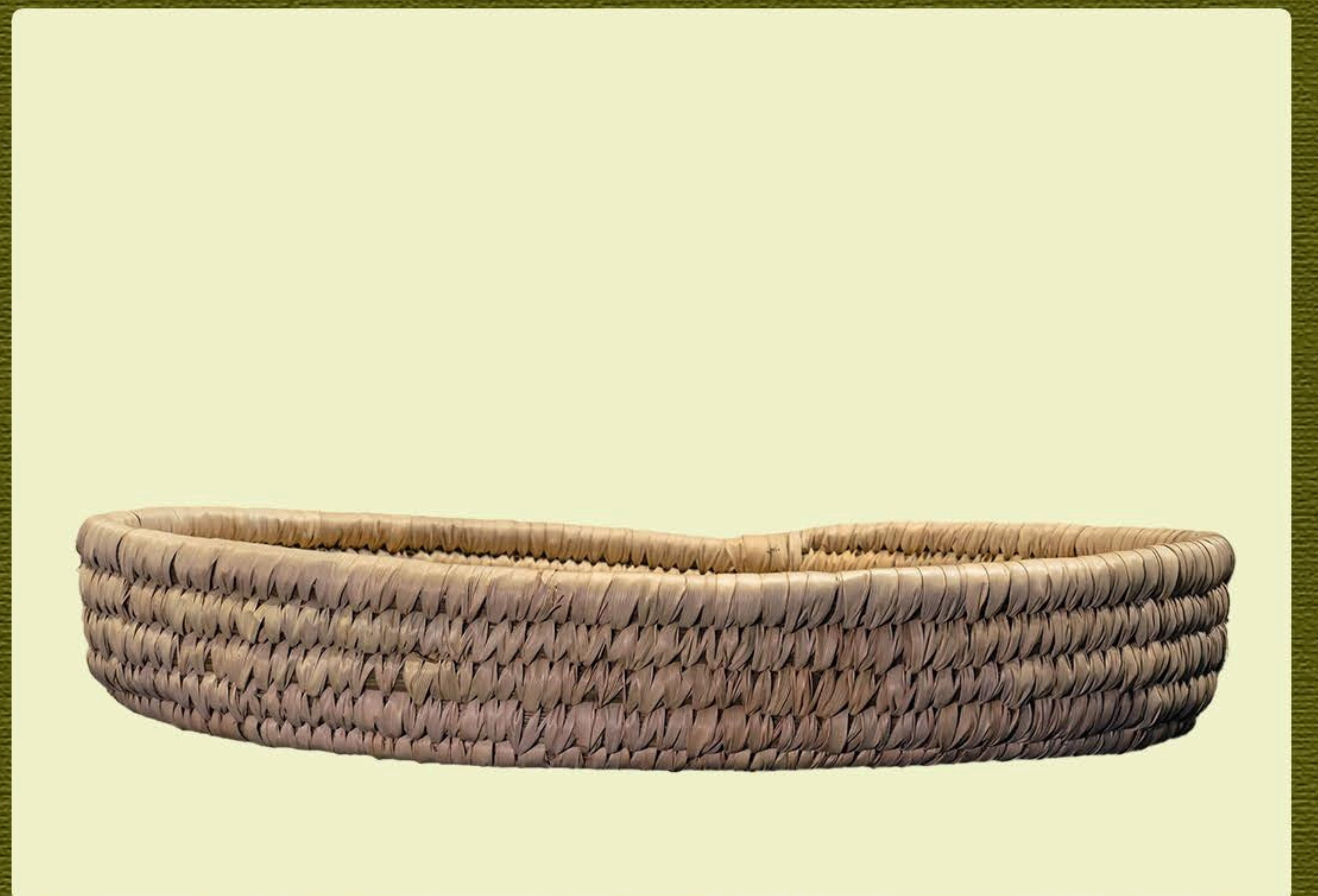

HD 022



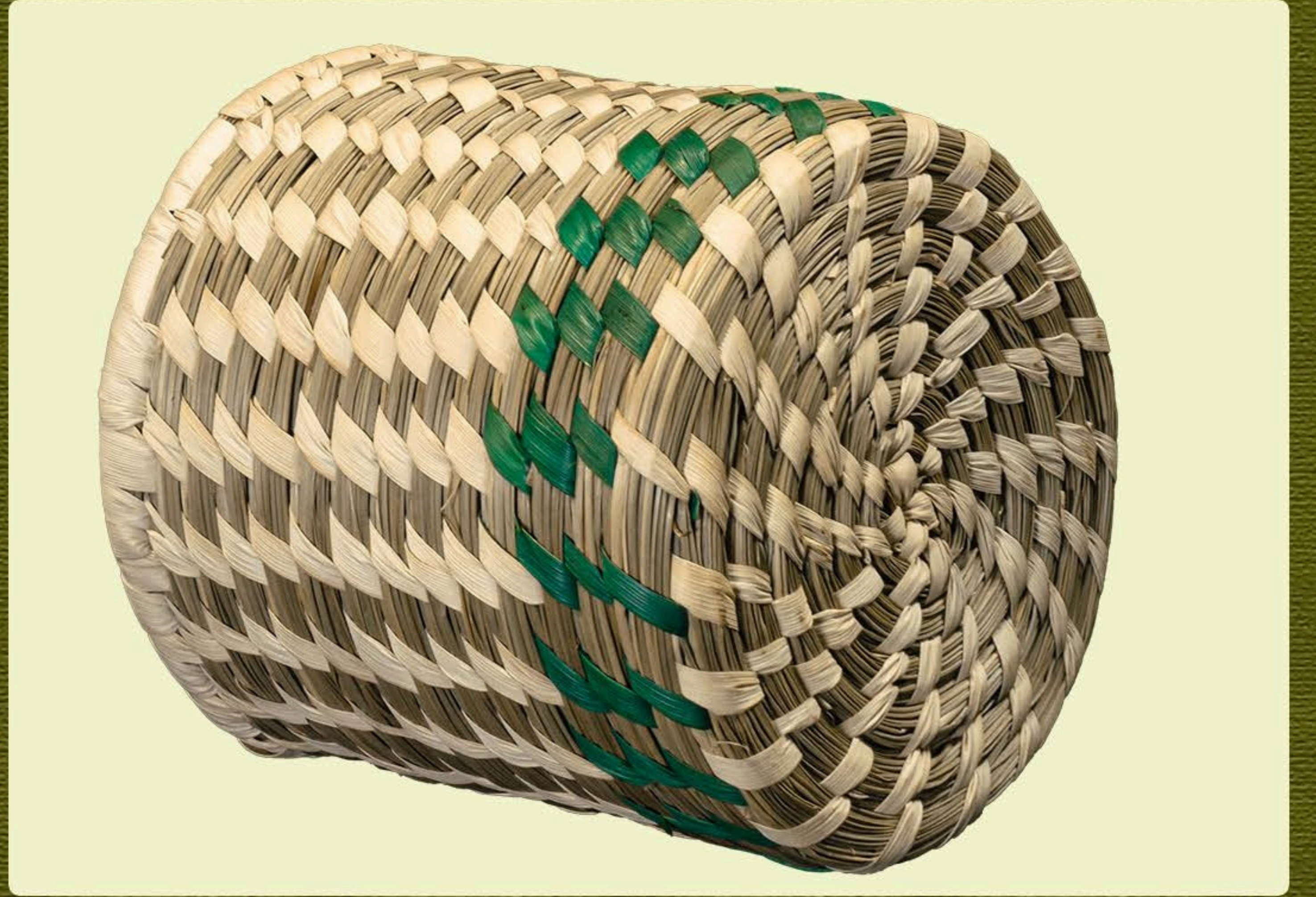

HD 023



HD 024



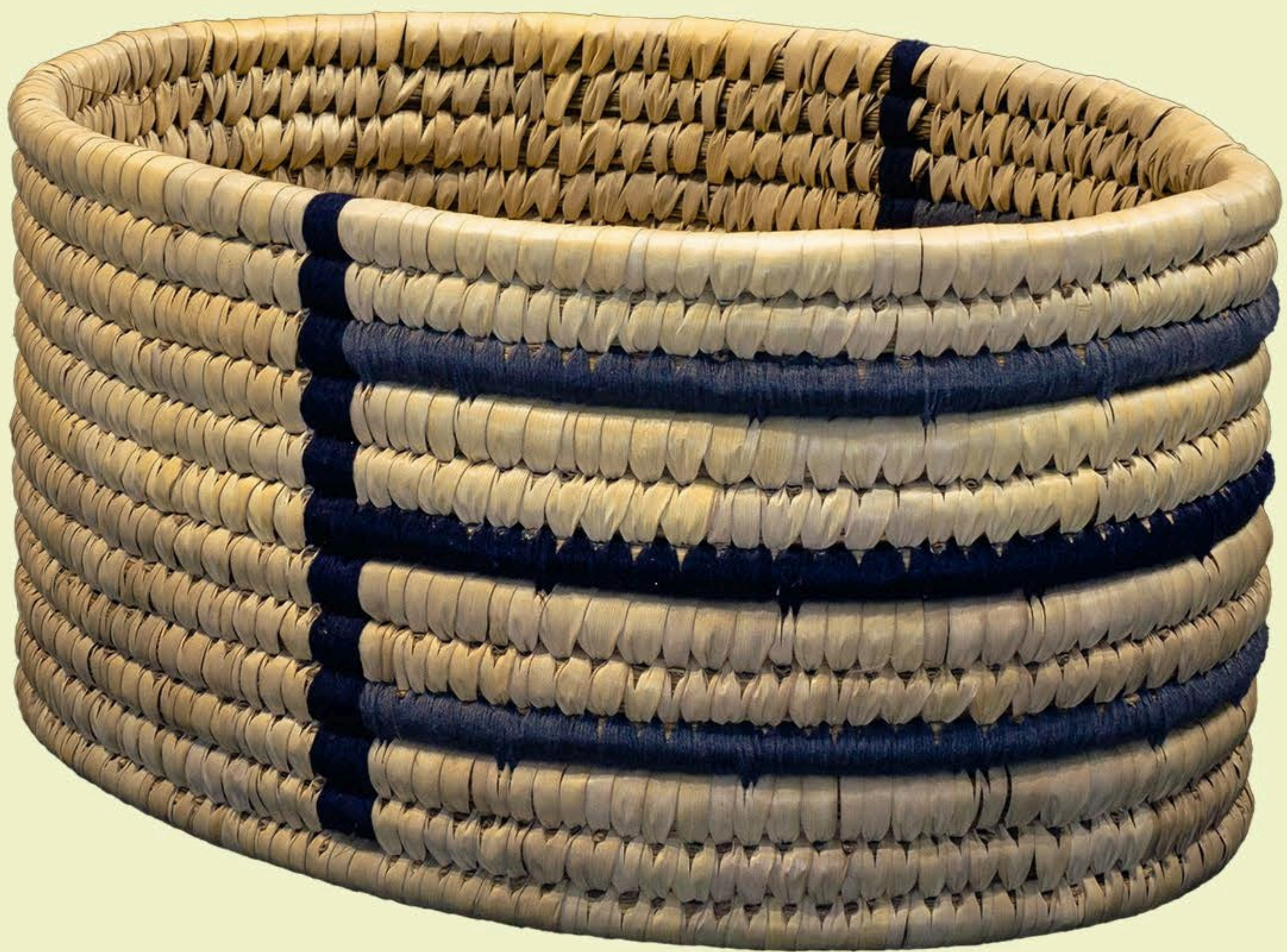

HD 025



HD 026





HD 027



HD 028



HD 029

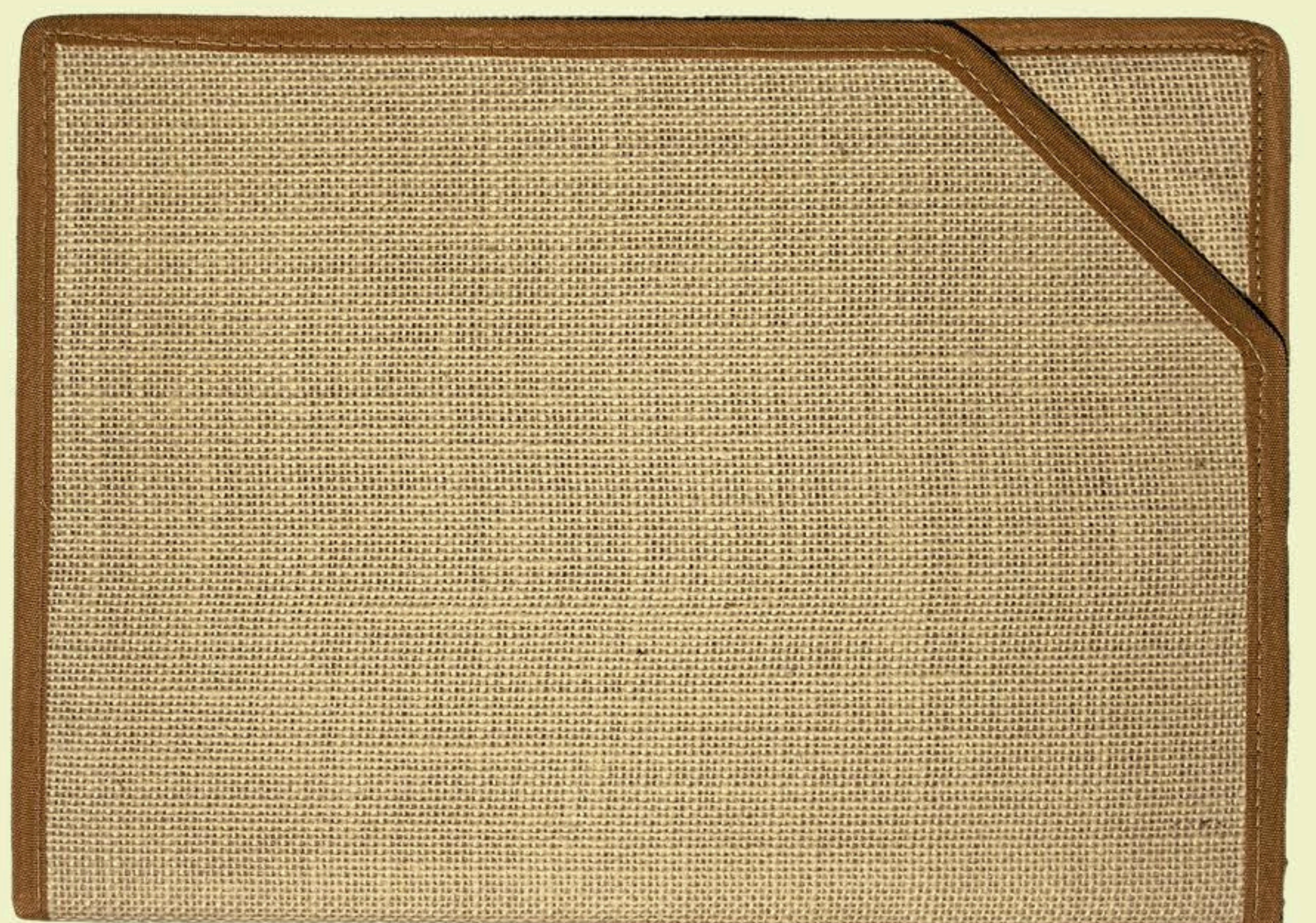
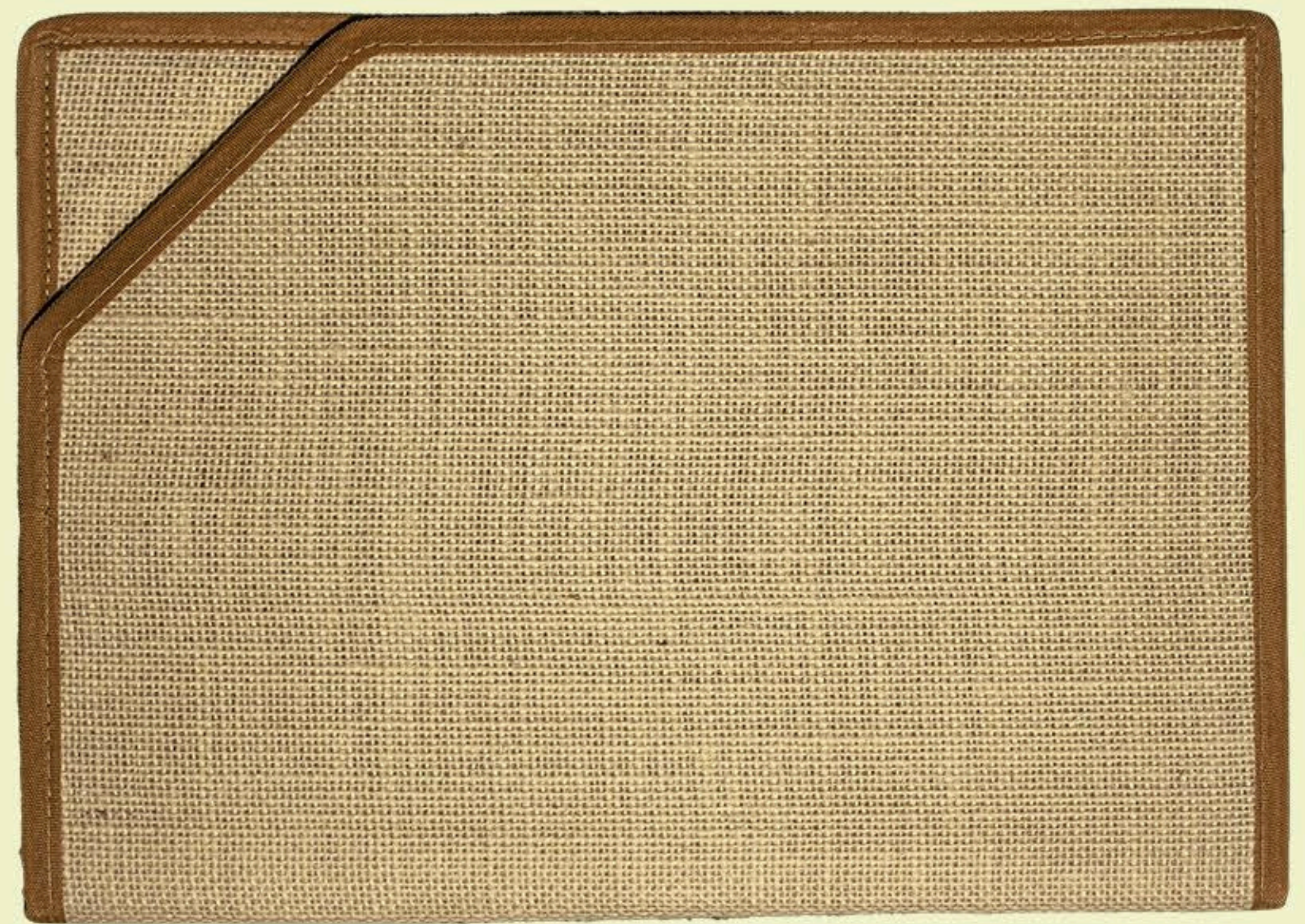

HD 030

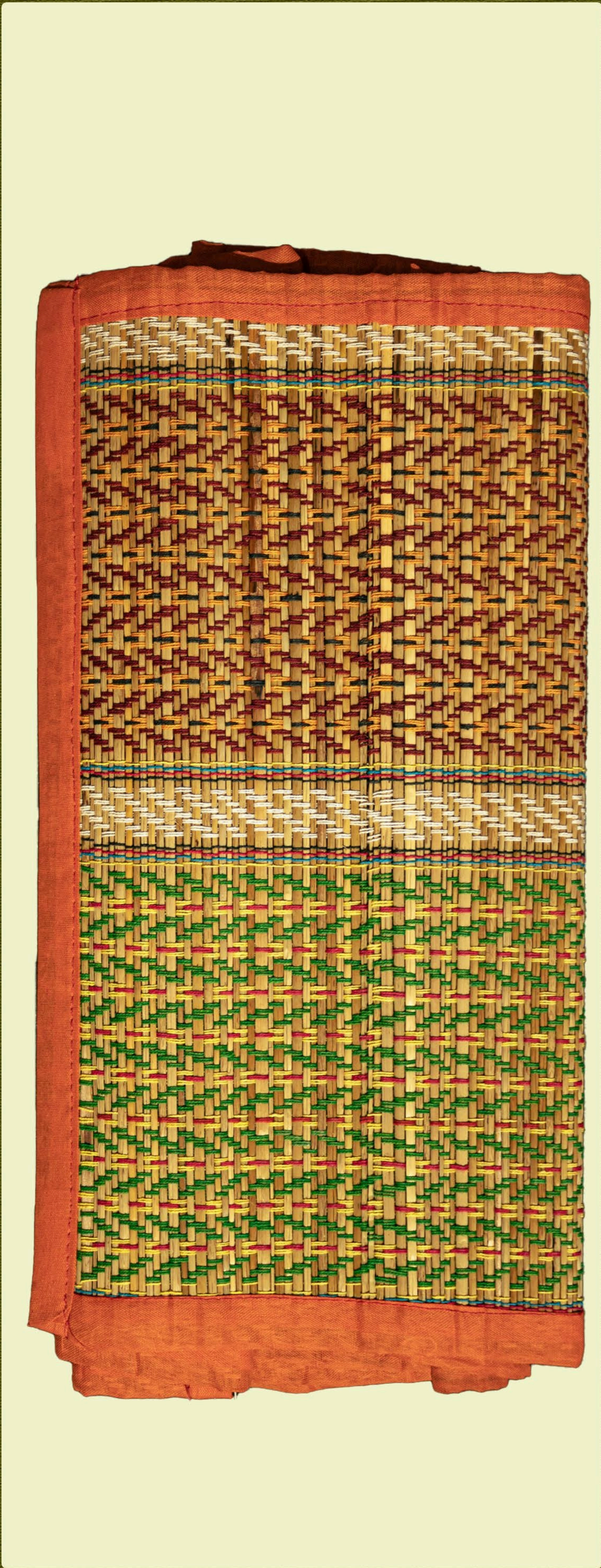

HD 031



# WOODEN CRAFT

Wooden craft involves carving, shaping, and polishing wood into artistic and functional items like furniture, sculptures, toys, and décor. Blending creativity with natural materials, wooden crafts reflect timeless tradition, skilled craftsmanship, and sustainable living.



HD 032



HD 033





HD 034



HD 035



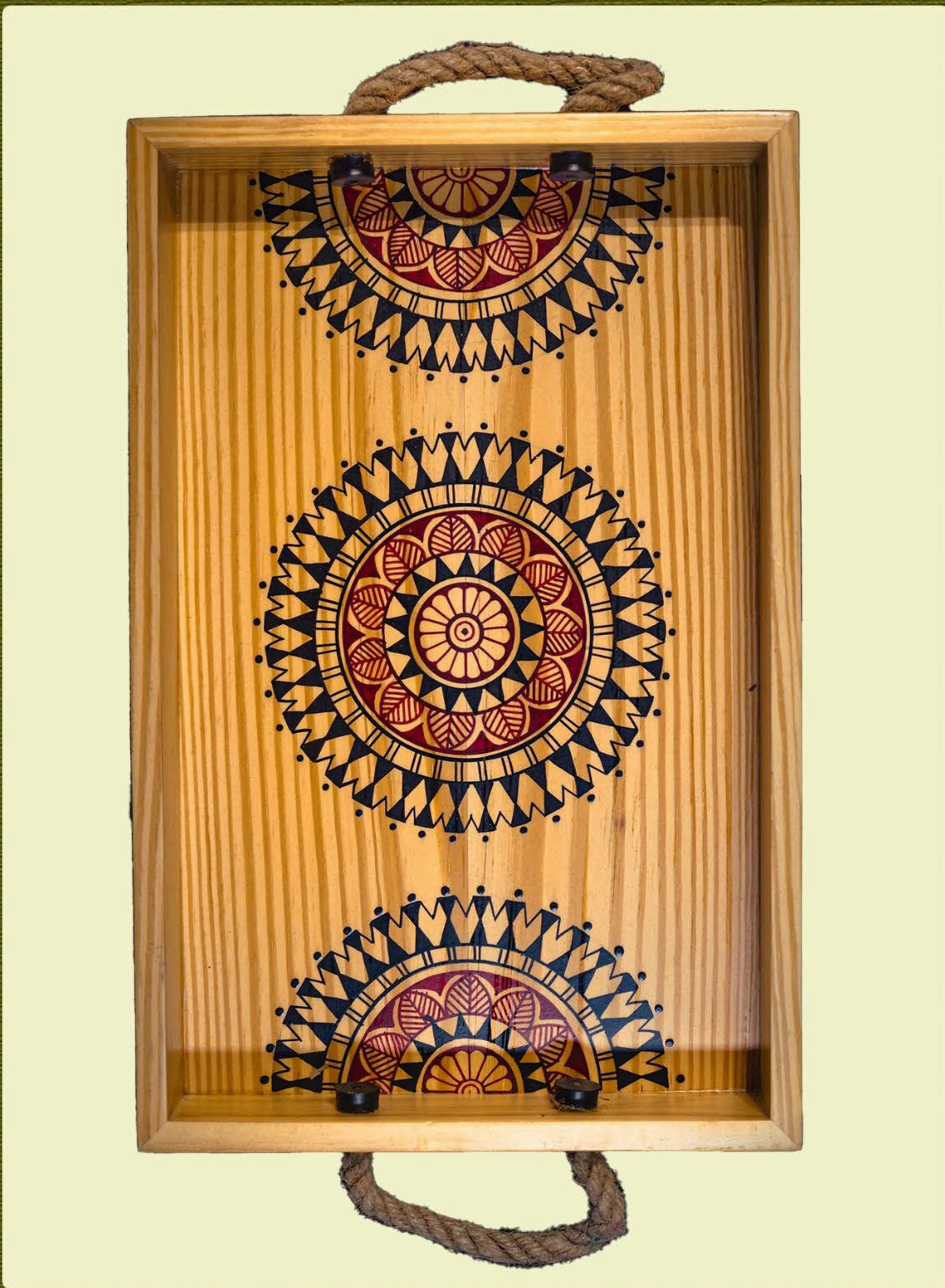

HD 036

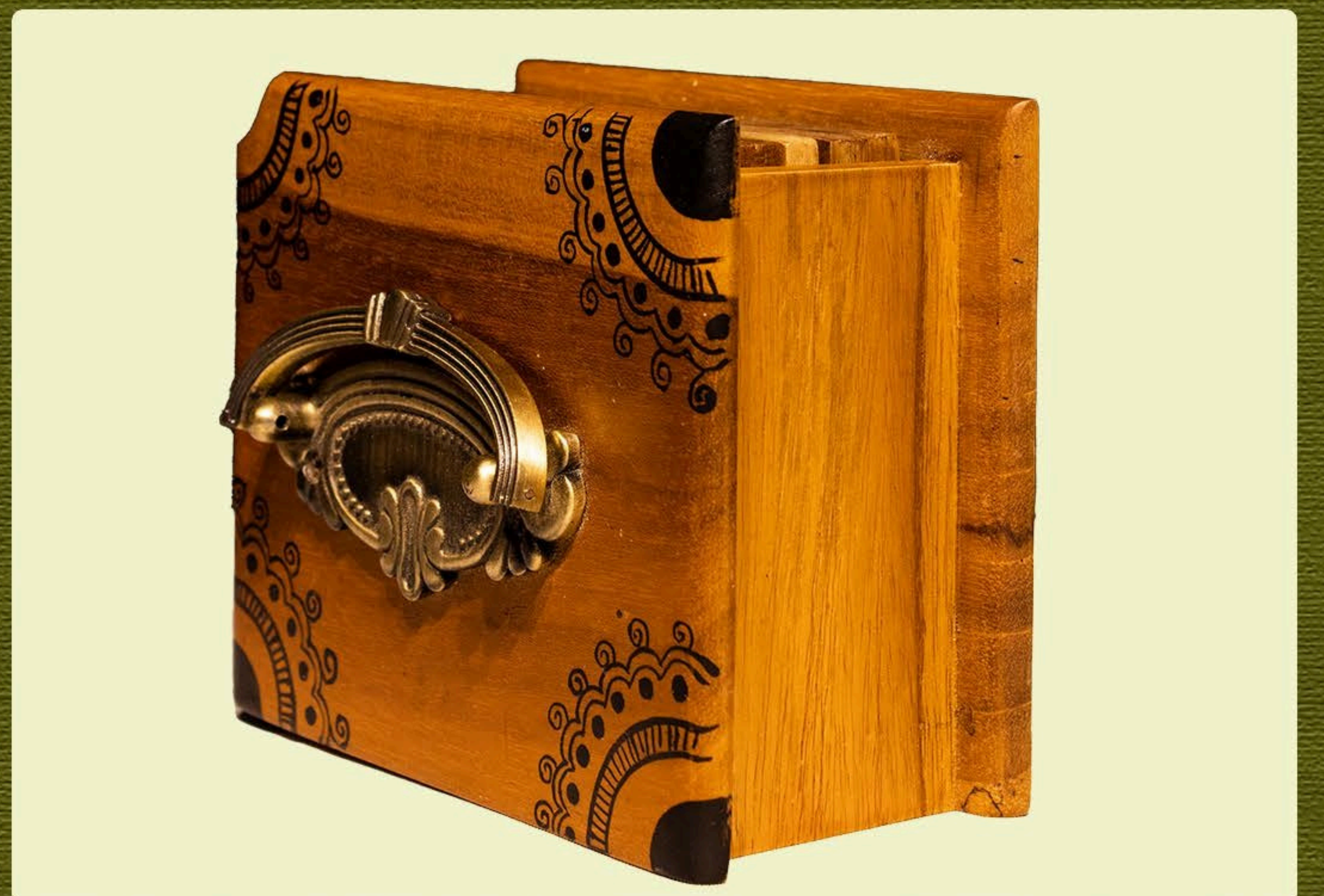
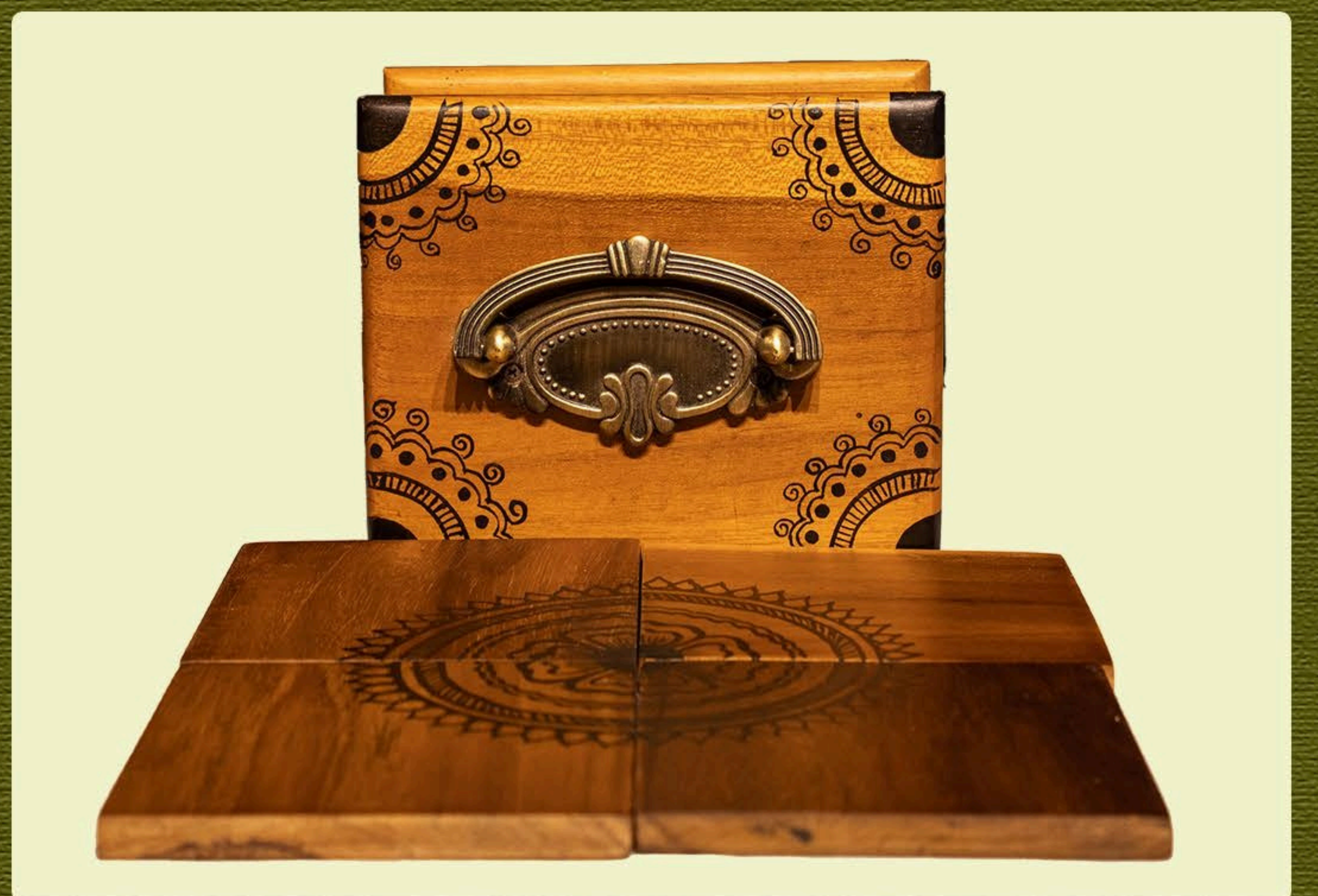
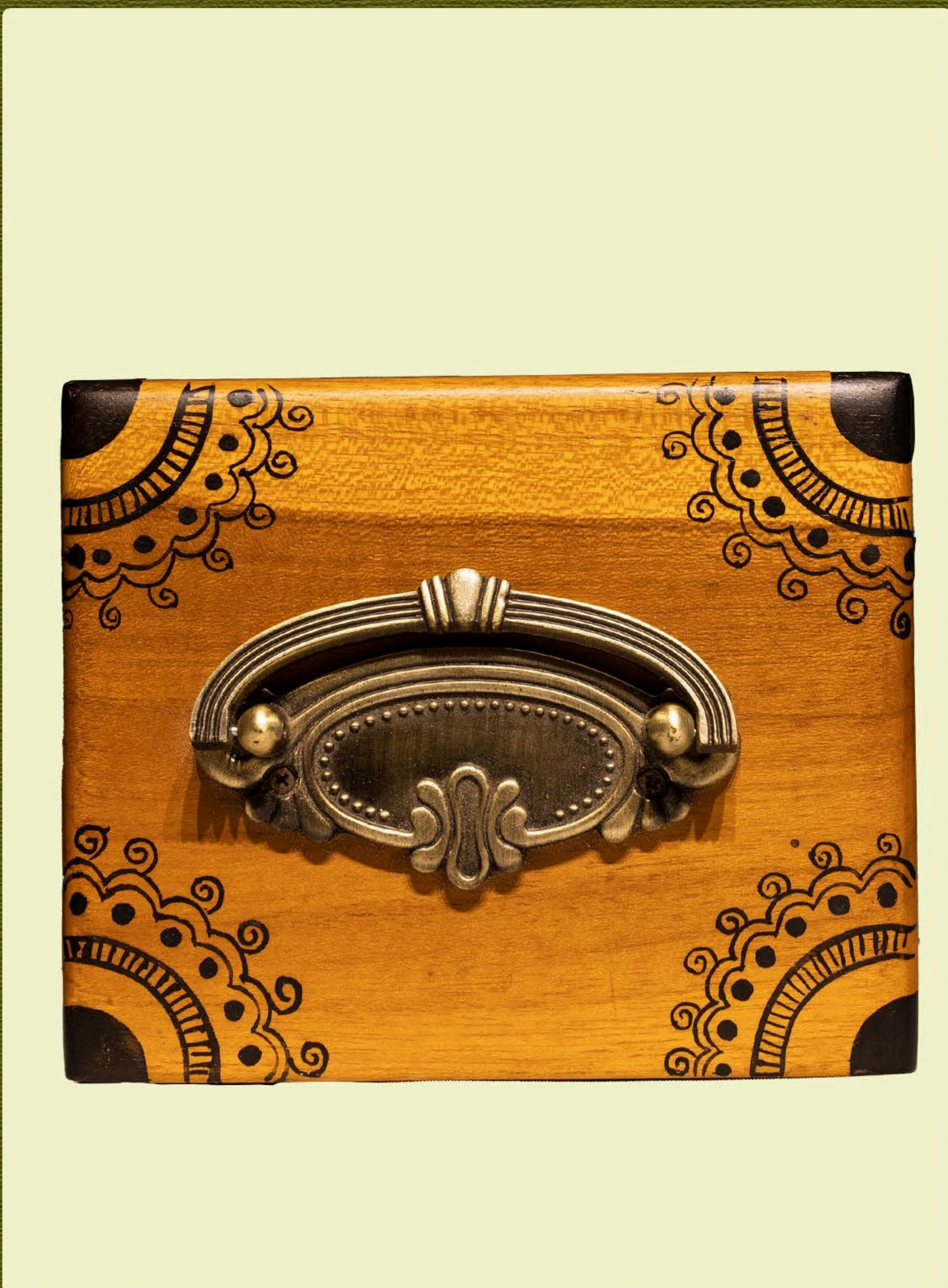

HD 037





HD 038

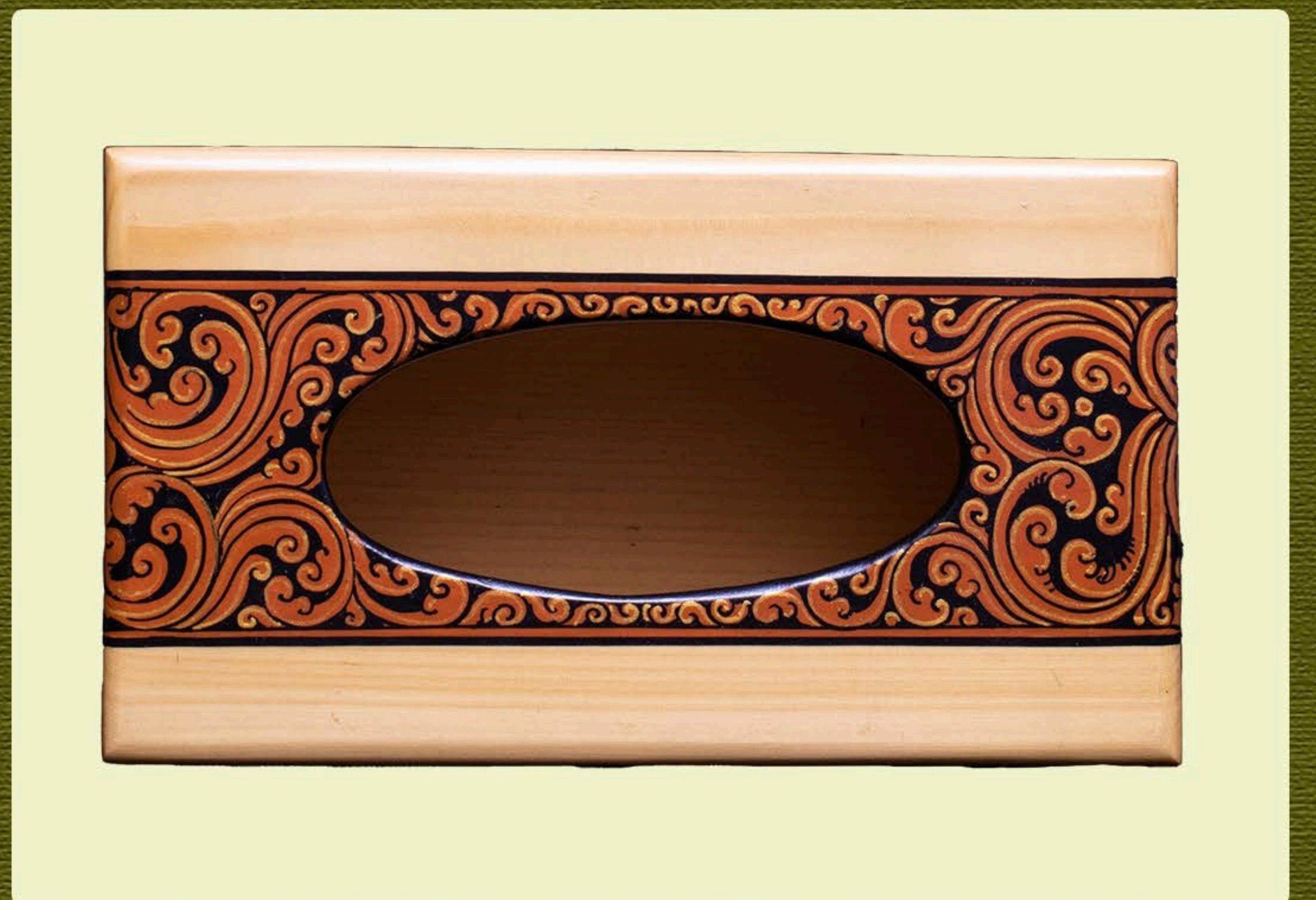

HD 039





HD 040



HD 041



# DOKRA

Dokra is a traditional Indian metal craft using the lost-wax technique to create brass and bronze items. Originating in Odisha and Madhya Pradesh, artisans craft figures, and décor, each reflecting nature and folklore. Known for its rustic charm, Dokra art is valued for its handmade, timeless beauty.



HD 042

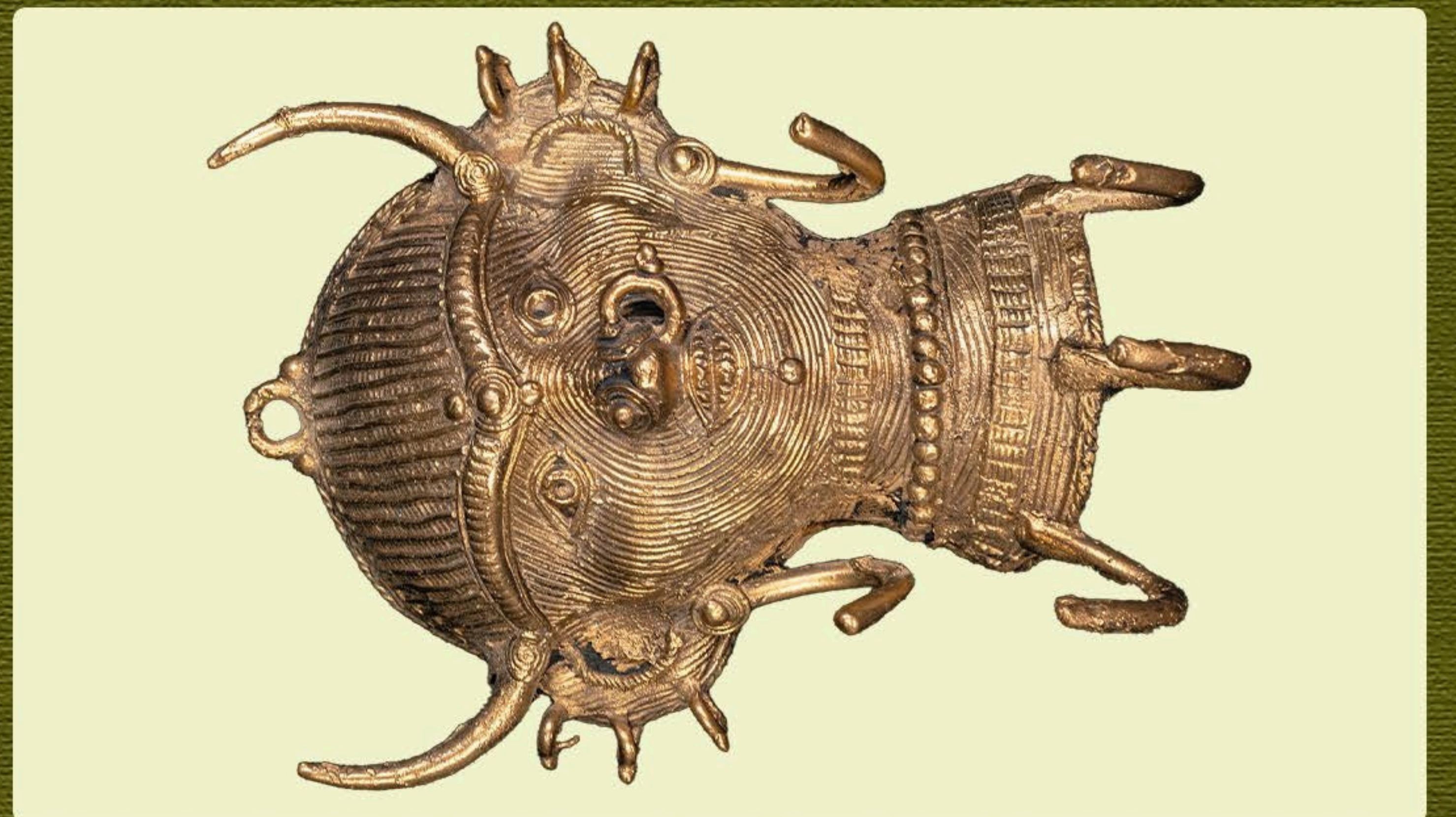

HD 043



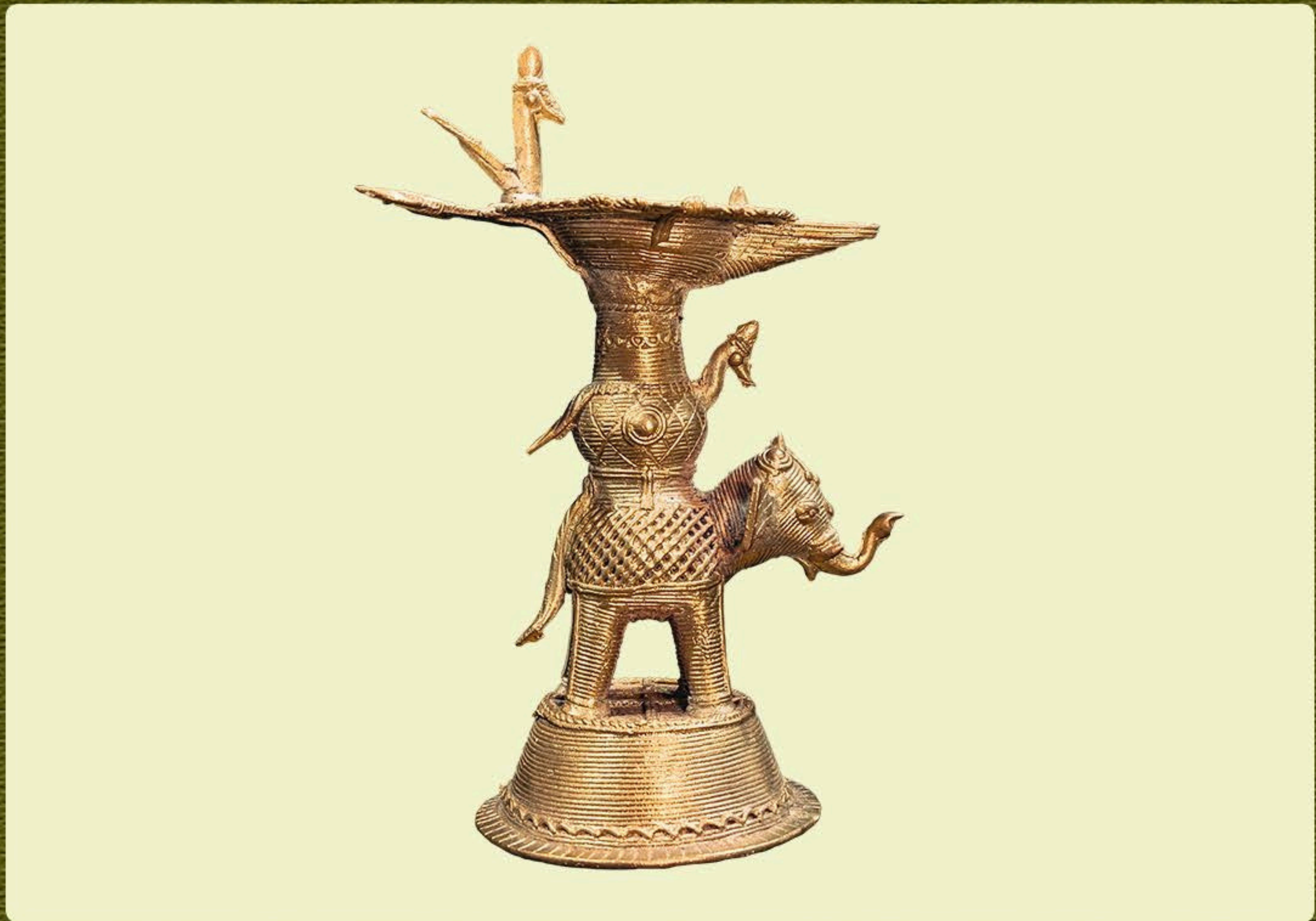
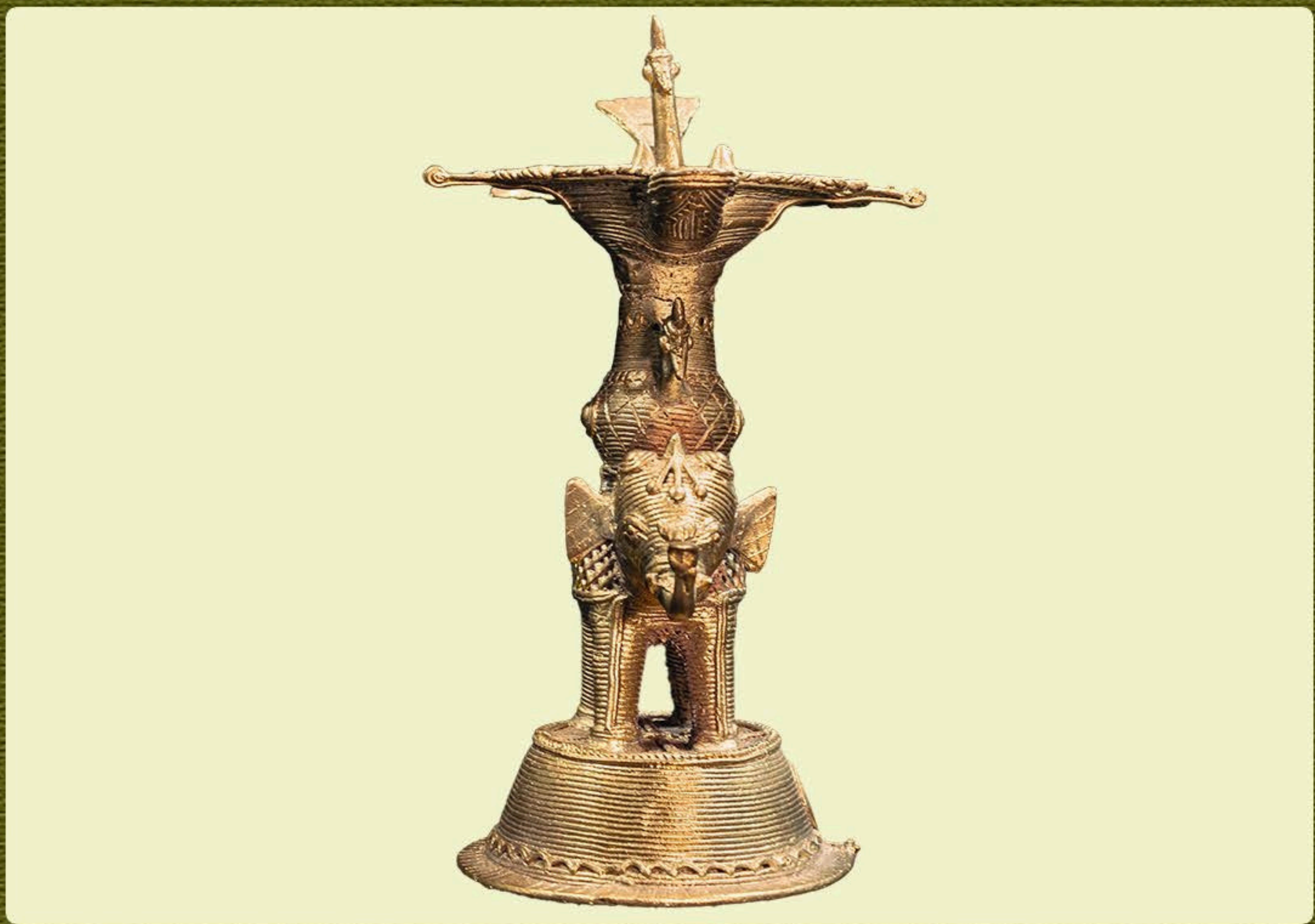

HD 044

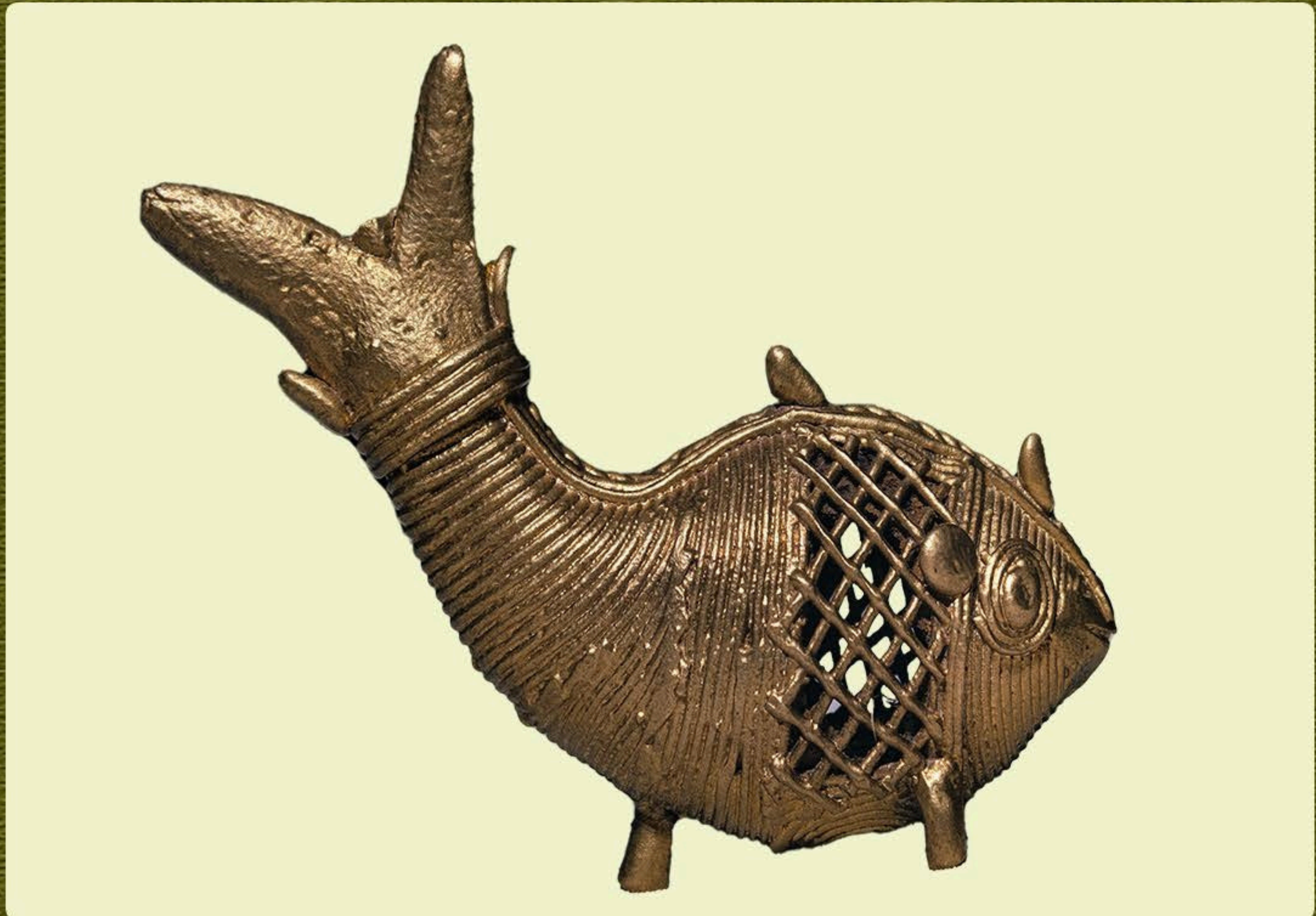
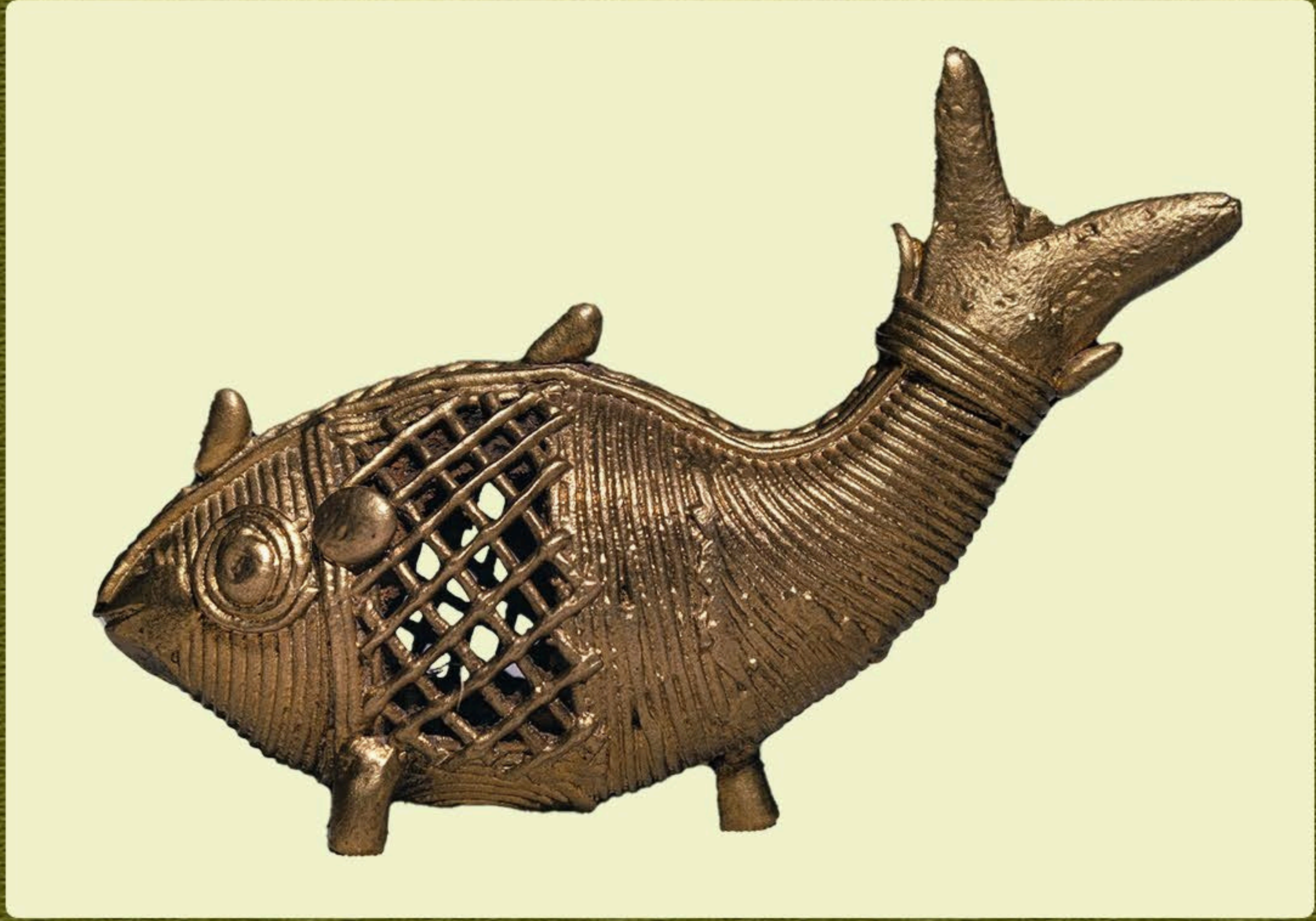

HD 045





HD 046



HD 047





HD 048

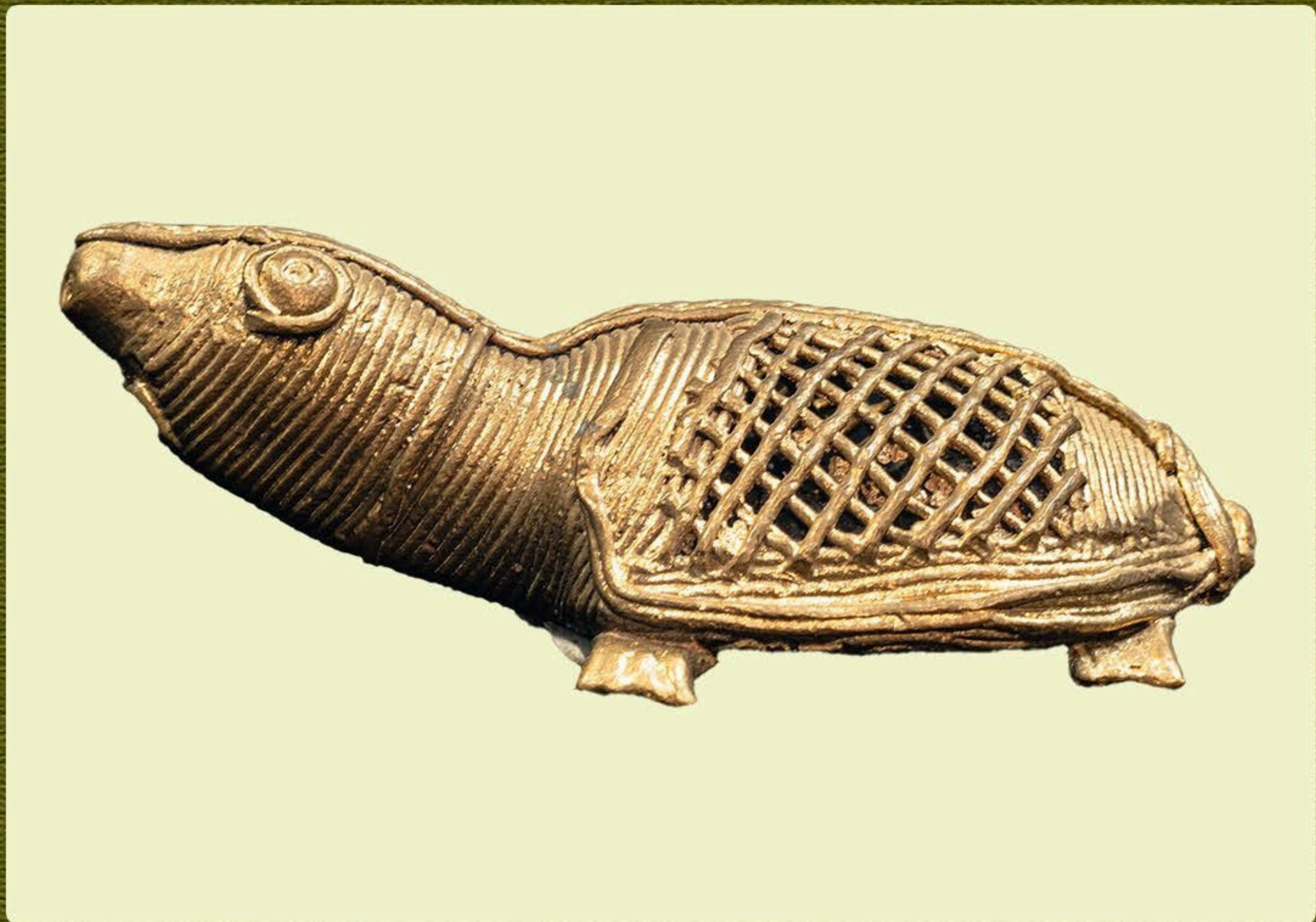

HD 049



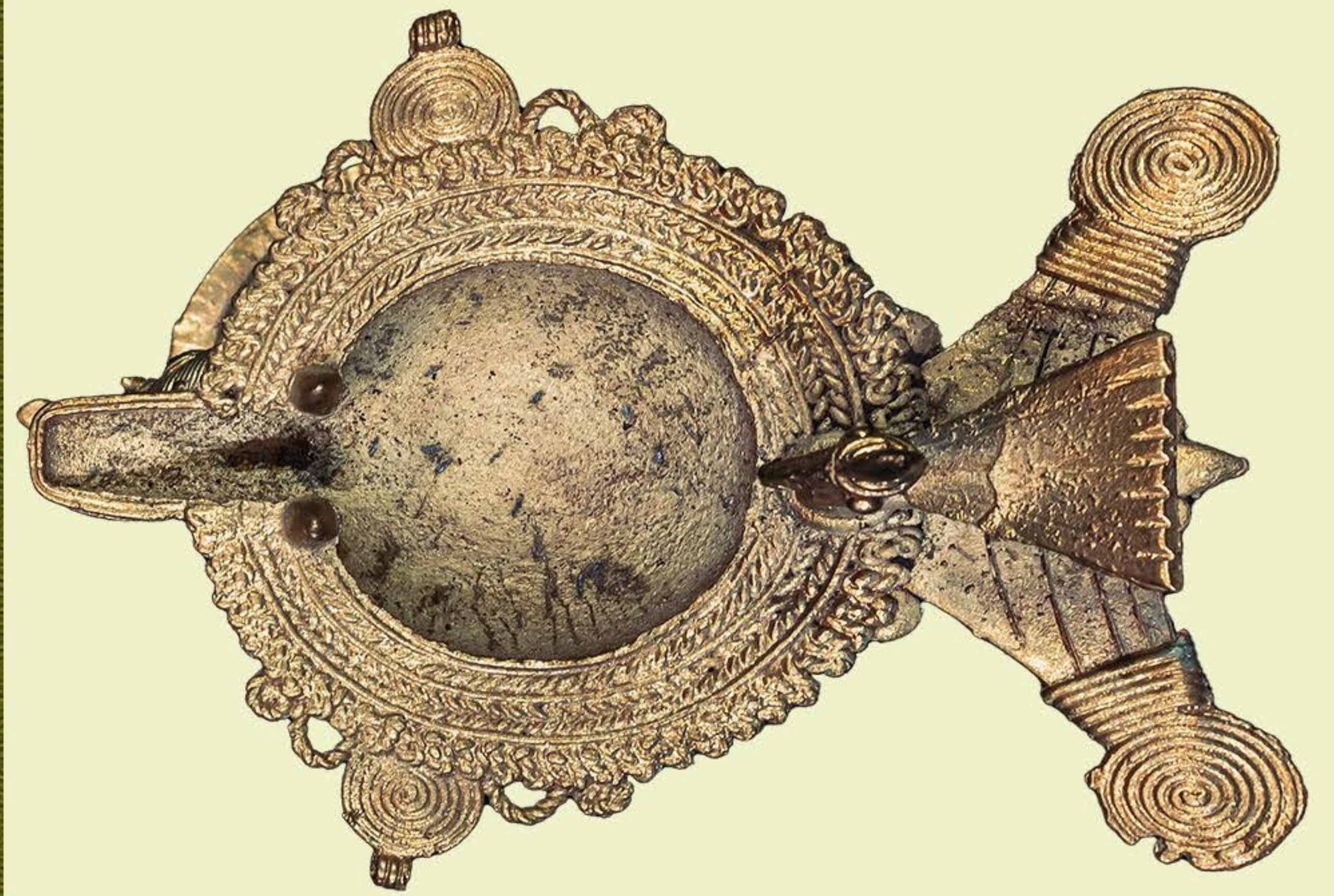
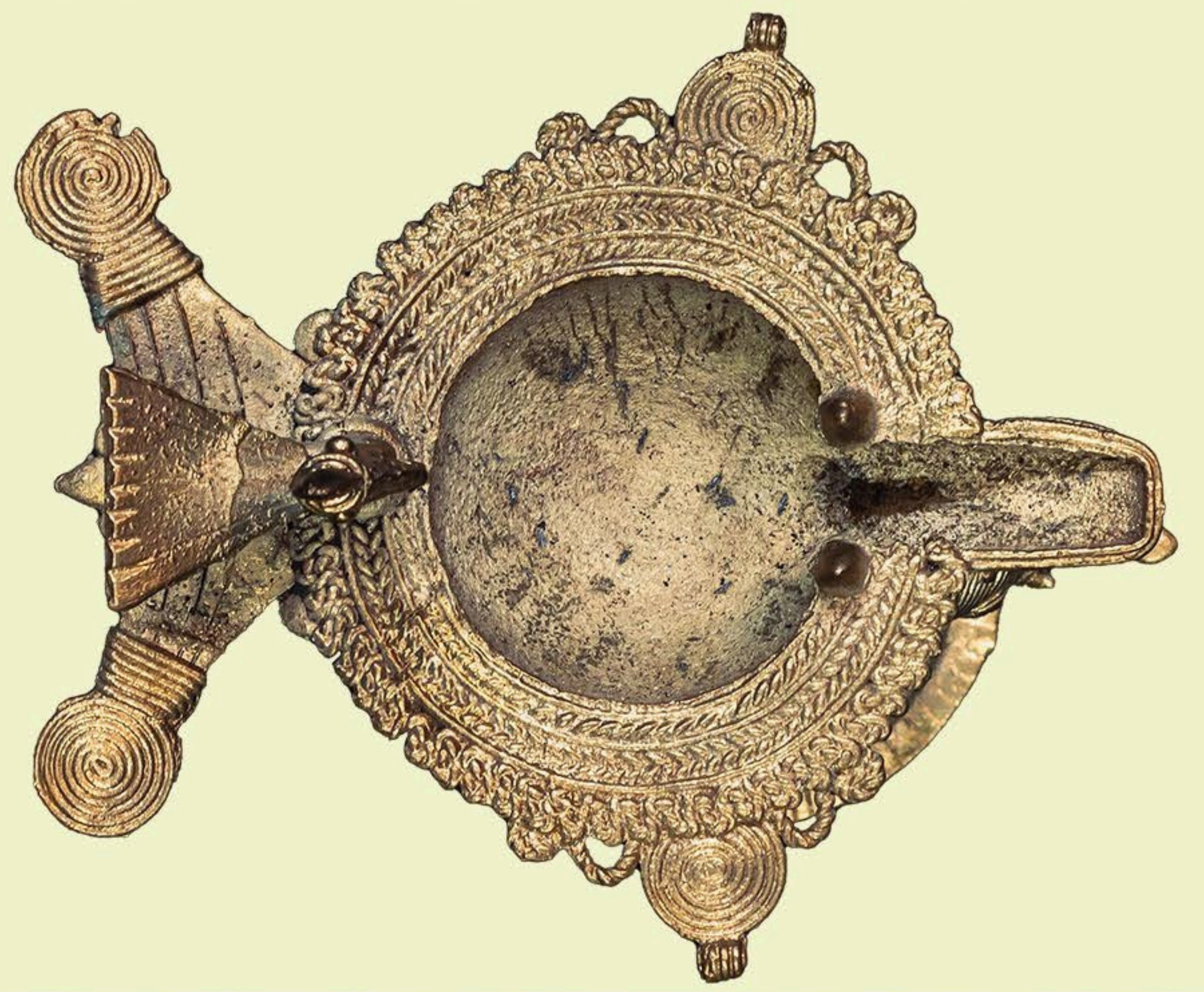

HD 050

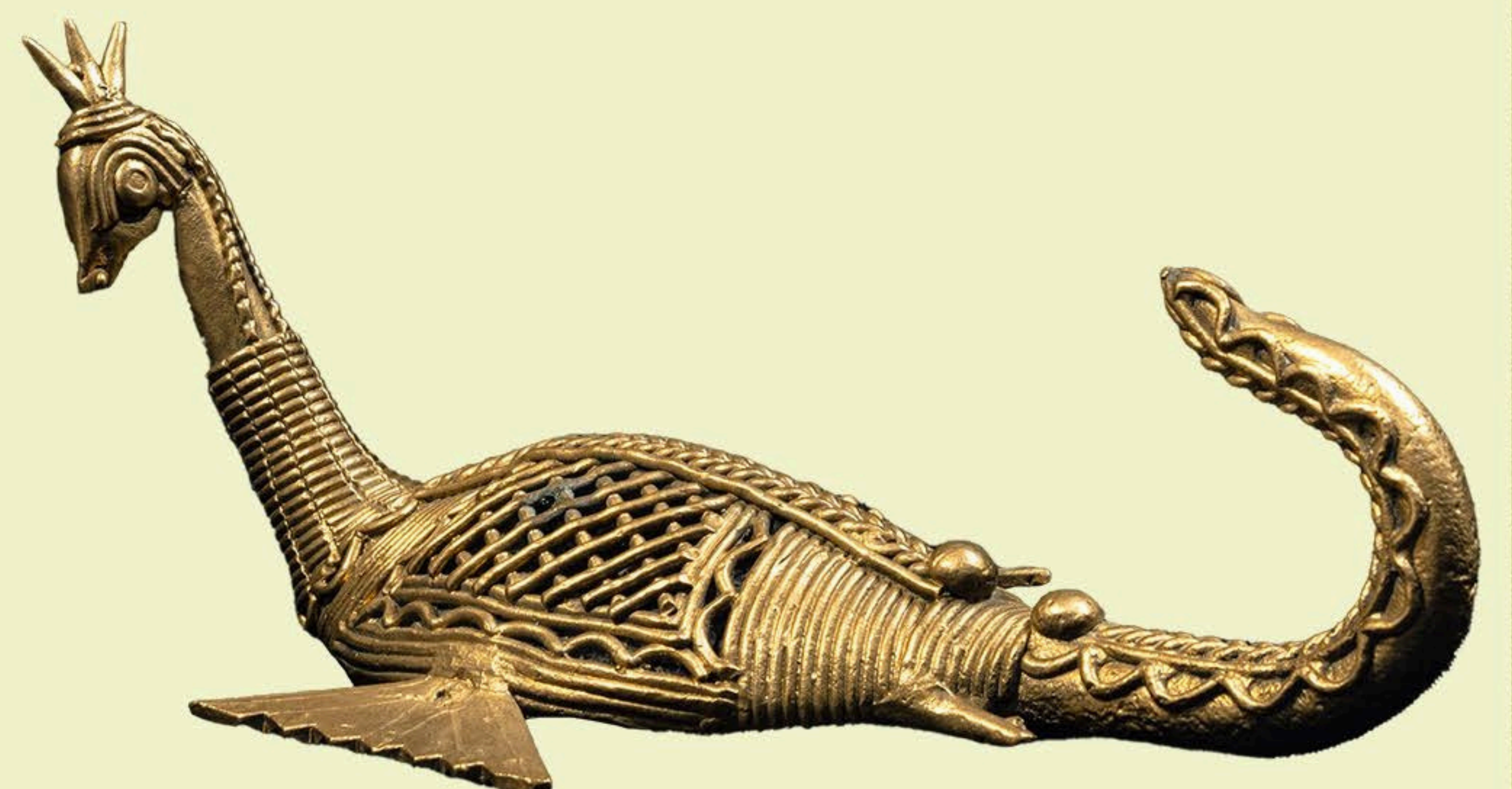

HD 051





HD 052



HD 053



# PAPER MACHE

Paper mâché is a craft made by molding paper pulp mixed with glue or starch into beautiful shapes. Originating centuries ago, it is used to create eco-friendly items like masks, sculptures, and home décor. Lightweight, sustainable, and versatile, paper mâché turns waste into art, supporting both creativity and conscious living.



HD 054



HD 055



# ART PLATE

Hand-painted plates are generally called decorative plates. If they're made specifically for art and not for eating, they are often referred to as wall plates, art plates, or decorative wall plates.



HD 056



HD 057





# AUSPITALITY

**9171 600 051**

**9174 600 051**

## **Address**

80-Satya Nagar ,Bhubaneswar.

G-24,Emerald Estancia,Sarjapur Road,Bangalore.

L-506,Aparna Kanopy Tulip, Kompally,Hyderabad.

141,Raheja Green,Pirda,Raipur.

[www.auspitality.in](http://www.auspitality.in)



@inditribebyauspitaliy